

APPENDIX C

PHASE 1 CULTURAL RESOURCES ASSESSMENT



PHASE I CULTURAL RESOURCES ASSESSMENT

PARK TO PLAYA TRAIL PROJECT, BALDWIN HILLS, LOS ANGELES COUNTY, CALIFORNIA

USGS **Beverly Hills, Hollywood, and Inglewood, CA** 7.5-Minute Quadrangles
in Township 2 South; Range 14 West; (S.B.B.M).

Prepared for	Alta Planning and Design 448 South Hill Street, Suite 501 Los Angeles, California 90013
--------------	---

Prepared by	Patrick Maxon M.A., RPA BonTerra Consulting 2 Executive Circle, Suite 175 Irvine, California 92614 T: (714) 444-9199 F: (714) 444-9599 www.BonTerraConsulting.com
-------------	--

November 2012

TABLE OF CONTENTS

<u>Section</u>	<u>Page</u>
Executive/Management Summary	MS-1
1.0 Undertaking Information/Introduction.....	1
1.1 Contracting Data	1
1.2 Undertaking	1
1.3 Exhibits	1
1.4 Project Personnel	1
2.0 Regulatory Setting	3
2.1 California Environmental Quality Act (CEQA)	3
2.2 Senate Bill 18	4
2.3 Human Remains.....	4
2.4 Kenneth Hahn State Recreation Area (KHSRA) General Plan Amendment and EIR	4
3.0 Setting	7
3.1 Natural Setting.....	7
3.2 Cultural Setting	7
3.2.1 Prehistoric Background.....	7
3.2.2 Ethnographic Background	9
3.2.3 Historic Background.....	10
3.2.4 Local History.....	11
4.0 Methods	13
4.1 Cultural Resources Records Search	13
4.2 Paleontological Resources Records Search	13
4.3 Native American Sacred Lands File Review	13
4.4 Archaeological Field Survey	13
5.0 Results	15
5.1 Cultural Resources Records Search	15
5.2 Paleontological Resources Records Search	15
5.3 Native American Sacred Lands File Review	16
5.4 Archaeological Field Survey	16
6.0 CEQA Impact Analysis	17
6.1 Significance Criteria	17
6.2 Project Impact Analysis	17
7.0 Recommended Mitigation Measures	19
8.0 Certification	21
9.0 References.....	23

EXHIBITS

<u>Exhibit</u>	<u>Follows Page</u>
1 Project Site.....	2
2 Project Site Assessment Areas.....	2

APPENDICES

A Cultural Resources Records Search (SCCIC)
B Paleontological Resources Records Search (LACM)
C Native American Consultation (NAHC)
D Site Photographs
E Personnel Qualifications
F Project Site Aerial Photograph
G Archaeological Site Locations (Confidential – Not For Public Review)

NATIONAL ARCHAEOLOGICAL DATABASE (NADB) INFORMATION SHEET

**PHASE I CULTURAL RESOURCES ASSESSMENT:
PARK TO PLAYA TRAIL PROJECT
BALDWIN HILLS AND CULVER CITY, LOS ANGELES COUNTY, CALIFORNIA**

by

Patrick Maxon, M.A., RPA

November 2012

Submitted by:

BonTerra Consulting
Patrick Maxon, RPA
2 Executive Circle, Suite 175
Irvine, California 92614
(714) 444-9199

Submitted to:

Alta Planning and Design
448 South Hill Street, Suite 501
Los Angeles, California 90013

USGS Beverly Hills, Hollywood, and Inglewood, CA 7.5-Minute Quadrangle in Township 1 North; Range 12 West (S.B.B.M).

BonTerra Consulting
Project Number: Alta J003

Key Words: Baldwin Hills, Kenneth Hahn State Recreation Area, Inglewood oilfield

EXECUTIVE/MANAGEMENT SUMMARY

PURPOSE AND SCOPE

BonTerra Consulting undertook this project to assess the potential impacts to cultural resources that would result from implementation of the Park to Playa Trail Project. This document has been prepared to satisfy the requirements of the California Environmental Quality Act (CEQA) and will serve as the cultural resources analysis for the Initial Study to support a Mitigated Negative Declaration (IS/MND) for the project. The format of this report follows *Archaeological Resource Management Reports (ARMR): Recommended Contents and Format* (Office of Historic Preservation 1990).

DATES OF INVESTIGATION

Patrick Maxon, RPA conducted a cultural resources literature review on July 9, 2012, at the South Central Coastal Information Center (SCCIC) at California State University, Fullerton (Appendix A). A paleontological review request was received from Samuel McLeod of the Natural History Museum of Los Angeles on August 24, 2012 (Appendix B). Native American consultation was initiated on July 6, 2012, with a letter to the Native American Heritage Commission (NAHC); a response was received on July 9, 2012. Letters were sent to Native American tribes and individuals on July 12, 2012 (Appendix C). A cultural resources survey of the property was conducted by BonTerra Consulting archaeologists Patrick Maxon and Tony Kuhner on October 30, 2012. Site photographs are located in Appendix D. Mr. Maxon prepared and completed this technical report in November 2012. Resumes of project staff are located in Appendix E. Appendix F depicts the project site and proposed trails and Confidential Appendix G shows the archaeological site locations.

FINDINGS OF THE INVESTIGATION

Four cultural resources sites have been previously recorded within the project site boundaries. None were seen during the most recent survey, and all four are presumed destroyed. No significant cultural or paleontological resources were discovered on the project site during the survey.

While the project site is sensitive for the presence of cultural resources, it appears that the trail project will not have an impact on known sites. It is possible, however, depending on the specifics of the proposed project, that currently unknown, buried sites could be impacted.

INVESTIGATION CONSTRAINTS

The western portion of the site, west of La Cienega Boulevard, has been largely disturbed by oil drilling operations in the Inglewood oilfield for many years. The area east of La Cienega includes the Kenneth Hahn State Recreation Area (KHSRA) and private property. The area within the KHSRA has remained in a more natural state.

RECOMMENDED MITIGATION MEASURES (MM)

MM 1

Prior to commencement of construction activities, the Baldwin Hills Resource Conservation Authority (BHRCA) shall retain a qualified Archaeologist to observe grading activities and to salvage and catalogue archaeological resources, as necessary. The Archaeologist shall be present at the pre-grade conference; shall establish procedures for archaeological resource surveillance; and shall establish, in cooperation with the Project Engineer/Consultant,

procedures for temporarily halting or redirecting work to permit the sampling, identification, and evaluation of the artifacts, as appropriate. If archaeological resources are found to be significant, the Archaeologist shall determine appropriate actions, in cooperation with the BHRCA, for exploration and/or salvage. Work may proceed in other areas of the site, subject to the direction of the Archaeologist.

Should archaeological resources be found during project ground-disturbing activities, the Archaeologist shall first determine whether it is a “unique archaeological resource” pursuant to Section 21083.2(g) of the *California Public Resources Code* (PRC) or a “historical resource” pursuant to Section 15064.5(a) of the State CEQA Guidelines. If the archaeological resource is determined to be a “unique archaeological resource” or a “historical resource”, the Archaeologist shall formulate a mitigation plan in consultation with the BHRCA that satisfies the requirements of the above-referenced sections.

If the Archaeologist determines that the archaeological resource is not a “unique archaeological resource” or “historical resource”, s/he may record the site and submit the recordation form to the California Historic Resources Information System at the South Central Coastal Information Center at California State University, Fullerton.

The Archaeologist shall prepare a report of the results of any study prepared as part of a testing or mitigation plan, following accepted professional practice. The report shall follow guidelines of the California Office of Historic Preservation. Copies of the report shall be submitted to the BHRCA and to the California Historic Resources Information System at the South Central Coastal Information Center at California State University, Fullerton.

MM 2

If, during project grading, fossil resources are discovered by the Archaeological Monitor, Project Engineer/Consultant, or other parties, ground-disturbing activities in the vicinity of the discovery shall be halted or diverted until a qualified Paleontologist inspects the find and evaluates it for significance. Work may proceed in other areas of the project site, subject to the direction of the Paleontologist. If determined significant, the Paleontologist shall have the authority to quickly and efficiently salvage and remove the fossil from its locality, as appropriate, before ground-disturbing activities resume in the area. These actions, as well as final mitigation and disposition of the resources, shall be subject to the approval of the BHRCA.

MM 3

In accordance with Section 7050.5 of the *California Health and Safety Code*, if human remains are encountered during excavation activities, the County Coroner shall be notified within 24 hours of the discovery. No further excavation or disturbance of the site or any nearby area reasonably suspected to overlie adjacent remains shall occur until the County Coroner has determined, within two working days of notification of the discovery, the appropriate treatment and disposition of the human remains. If the County Coroner determines that the remains are or are believed to be Native American, s/he shall notify the NAHC in Sacramento within 24 hours. In accordance with Section 5097.98 of the *California Public Resources Code*, the NAHC must immediately notify those persons it believes to be the most likely descendant (MLD) of the deceased Native American. The descendants shall complete their inspection and make a recommendation within 48 hours of being granted access to the site. The designated Native American representative would then determine, in consultation with the property owner, the disposition of the human remains. The MLD's recommendation shall be followed if feasible, and may include scientific removal and non-destructive analysis of the human remains and any items associated with Native American burials). If the landowner rejects the MLD's recommendations,

the landowner shall rebury the remains with appropriate dignity on the property in a location that will not be subject to further subsurface disturbance (CCR §15064.5[d]).

DISPOSITION OF DATA

This report will be filed with the BHRCA, Alta Planning and Design, BonTerra Consulting, and at the SCCIC. All field notes and other documentation related to the study are on file at BonTerra Consulting.

1.0 UNDERTAKING INFORMATION/INTRODUCTION

1.1 CONTRACTING DATA

Alta Planning and Design (Alta) retained BonTerra Consulting to conduct a Phase I Cultural Resources Study for the proposed Park to Playa Trail Project (“project”). This report details the findings of the investigation and offers management recommendations and mitigation measures to reduce project impacts to a less than significant level. This document will be included in the Initial Study for the Mitigated Negative Declaration (IS/MND) being prepared for the project.

1.2 UNDERTAKING

The western portion of the Park to Playa Trail, from Culver City to the coast at Playa del Rey is completed. Also known as the Ballona Creek Bike Path/Greenway, it follows a flood channel maintenance access road along the channelized creek to near the eastern leg’s western terminus. The corridor for the eastern portion of the trail that constitutes the current project lies within Baldwin Hills, within Los Angeles County and the Cities of Los Angeles and Culver City. The Project area begins in Culver City Park, which is located to the east of the Ballona Creek Bike Path/Greenway and is owned and operated by the City of Culver City. Trails in this park connect to the Baldwin Hills Scenic Overlook, owned and operated by the California Department of Parks and Recreation. From the overlook, the trail will extend east through the Blair Hills Corridor– land owned by the BHRCA; the Kenneth Hahn State Recreation Area (KHSRA), which is owned by California Department of Parks and Recreation but operated by Los Angeles County Department of Parks and Recreation; and the Stocker Corridor, which has the same owner and manager. At the Stocker Corridor the route connects to the City of Los Angeles’ Norman O. Houston Park, and Los Angeles County’s Ruben Ingold Park.

The objective of the Park to Playa trail project is to create a regional trail system and greenway by linking together and improving existing trail segments and building new trail segments within a series of public parks and open spaces. A major objective of the Project is to restore native coastal scrub habitat in existing disturbed or ornamental landscape areas along the route.

The trail route encompasses several jurisdictions and park facilities. The design of the trail varies depending on site conditions and uses and the policies and preferences of the agency with jurisdiction. Some segments of the route precede the current project and had or will have their own separate design and environmental review processes.

1.3 EXHIBITS

Exhibit 1 depicts the project vicinity and project site on a portion of the U.S. Geological Survey (USGS) Beverly Hills, Hollywood, and Inglewood 7.5-minute quadrangles. Exhibit 2 depicts the project site Assessment Areas (A-I) in an aerial photograph overview. A more detailed aerial, at 1:200 scale that depicts the proposed trail alignment is provided in Appendix F.

1.4 PROJECT PERSONNEL

Patrick Maxon, M.A., RPA completed a literature review at the SCCIC, the Native American consultation, and authored this report. Tony Kuhner and Mr. Maxon performed the cultural resources survey. Refer to Appendix E for staff qualifications.

D:\Projects\Alta\J003\mxd\Cultural\Ex1_LV_usgs.mxd

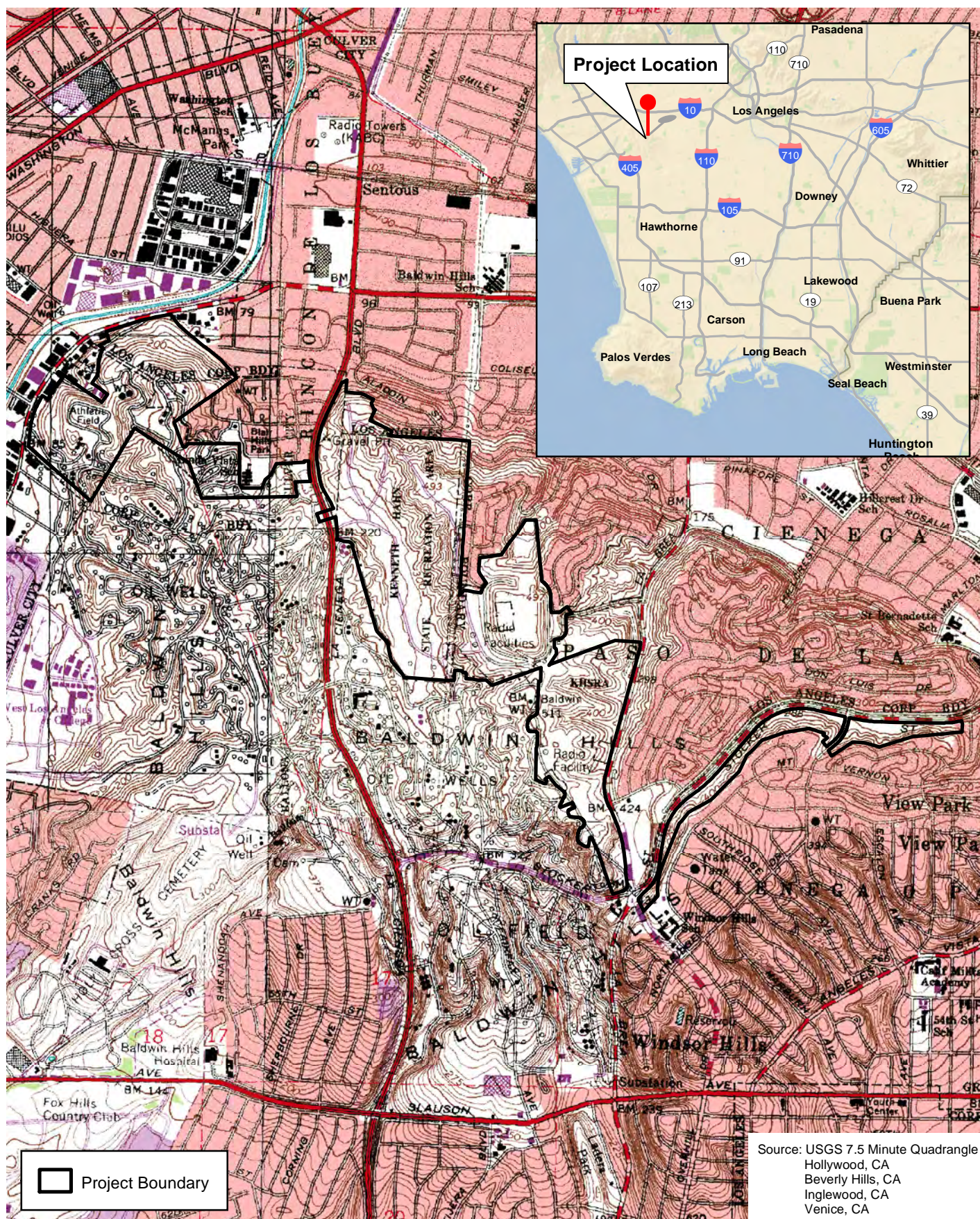

Project Site

Park to Playa Trail Project



2,000 1,000 0 2,000
Feet

Exhibit 1

Bonterra
CONSULTING

(Rev: 11-19-2012 JAZ) PAS/Projects/Alta/J003/Graphics/Cultural/Ex1_LV_USGS.pdf

D:\Projects\Alta\U003\md\CulturalEx_CRA_LV_streets.mxd

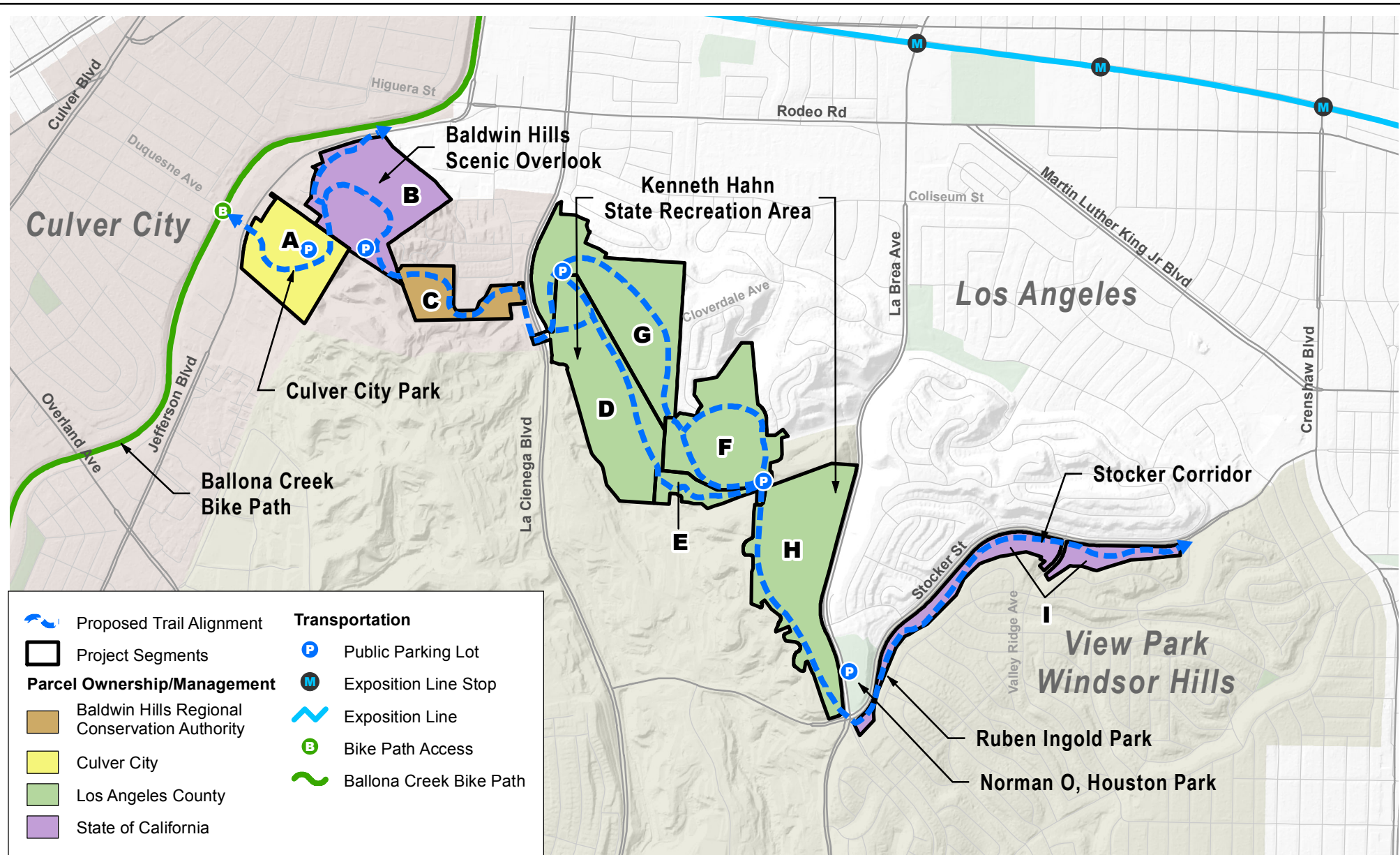

Project Site Assessment Areas

Exhibit 2

Park to Playa Trail

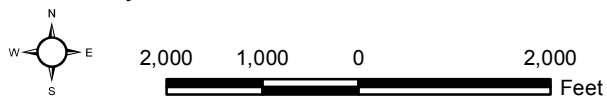

Bonterra
CONSULTING

(Rev: 11-28-2012 CJS) Projects\Alta\U003\Graphics\CulturalEx_CRA_LV_streets.pdf

2.0 **REGULATORY SETTING**

This section contains a discussion of the applicable laws, ordinances, regulations, and standards that govern cultural resources and must be adhered to both prior to and during project implementation. The report is intended to satisfy the requirements of the California Environmental Quality Act (CEQA) regulations (14 *California Code of Regulations* [CCR] §15064.5 and *California Public Resources Code* [PRC] §21083.2). There is no federal action under the National Environmental Policy Act (NEPA) therefore an analysis pursuant to Section 106 of the National Historic Preservation Act (16 *United States Code* [USC] 470f and its implementing regulations at 36 *Code of Federal Regulations* [CFR] 800, Protection of Historic Properties) is not required.

2.1 **CALIFORNIA ENVIRONMENTAL QUALITY ACT (CEQA)**

CEQA requires a lead agency to determine whether a project would have a significant effect on one or more historical resources. According to Section 15064.5(a) of the State CEQA Guidelines, a “historical resource” is defined as a resource listed in or determined to be eligible for listing in the California Register of Historical Resources (CRHR) (PRC §21084.1); a resource included in a local register of historical resources (14 *California Code of Regulations* [CCR], Section 15064.5[a][2]); or any object, building, structure, site, area, place, record, or manuscript that a lead agency determines to be historically significant (14 CCR 15064.5[a][3]).

Section 5024.1 of the PRC, Section 15064.5 of the State CEQA Guidelines (14 CCR), and Sections 21083.2 and 21084.1 of the CEQA Statutes were used as the basic guidelines for the cultural resources study. PRC 5024.1 requires evaluation of historical resources to determine their eligibility for listing on the CRHR. The purposes of the CRHR are to maintain listings of the State’s historical resources and to indicate which properties are to be protected from substantial adverse change. The criteria for listing resources in the CRHR, which were expressly developed to be in accordance with previously established criteria developed for listing in the National Register of Historic Places (NRHP) (per the criteria listed at 36 CFR 60.4) are stated below.

The quality of significance in the architectural, engineering, scientific, economic, agricultural, educational, social, political, military, or cultural annals of California is present in any object, building, structure, site, area, place, record, or manuscript that possesses integrity of location, design, setting, materials, workmanship, feeling and association and that:

- (a) Is associated with events that have made a significant contribution to the broad patterns of California’s history and cultural heritage; or
- (b) Is associated with the lives of persons important in our past; or
- (c) Embodies the distinctive characteristics of a type, period, region, or method of construction, or represents the work of an important creative individual, or possesses high artistic values; or
- (d) Has yielded, or may be likely to yield, information important in prehistory or history.

According to Section 15064.5(a)(3)(A–D) of the State CEQA Guidelines (14 CCR), a resource is considered historically significant if it meets the criteria for listing in the NRHP (per the criteria listed at 36 CFR 60.4). Impacts that would adversely alter the significance of a resource listed in or eligible for listing in the CRHR are considered to have a significant effect on the environment. Impacts to cultural resources from the proposed project are thus considered significant if the project (1) physically destroys or damages all or part of a resource; (2) changes the character of the use of the resource or physical feature within the setting of the resource that contributes to

its significance; or (3) introduces visual, atmospheric, or audible elements that diminish the integrity of significant features of the resource.

The purpose of a cultural resources investigation is to evaluate whether any cultural resources remain exposed on the surface of the project site or whether any cultural resources can reasonably be expected to exist in the subsurface. If resources are discovered, management recommendations would be required to evaluate the resources for CRHR eligibility.

Broad mitigation guidelines for treating historical resources are codified in Section 15126.4(b) of the CEQA Guidelines. To the extent feasible, public agencies should seek to avoid significant effects to historical resources, with preservation in place being the preferred alternative. If not feasible, a data recovery plan shall be prepared to guide subsequent excavation. Mitigation for historical resources such as buildings, bridges, and other structures that are consistent with the Secretary of the Interior's Standards for the Treatment of Historic Properties (Weeks and Grimmer 1995) will generally be considered mitigated below a level of significance.

2.2 SENATE BILL 18

Senate Bill (SB) 18 (*California Government Code* §65352.3) incorporates the protection of California traditional tribal cultural places into land use planning for cities, counties, and agencies by establishing responsibilities for local governments to contact, refer plans to, and consult with California Native American tribes as part of the adoption or amendment of any general or specific plan proposed on or after March 1, 2005. There is no general or specific plan amendment or adoption required for this project; therefore, formal consultation under SB 18 is not necessary; however, informal scoping was undertaken with local tribes through notification via informational letter.

2.3 HUMAN REMAINS

Section 7050.5 of the *California Health and Safety Code* provides for the disposition of accidentally discovered human remains. Section 7050.5 states that, if human remains are found, no further excavation or disturbance of the site or any nearby area reasonably suspected to overlie adjacent remains shall occur until the County Coroner has determined the appropriate treatment and disposition of the human remains.

Section 5097.98 of the PRC states that, if remains are determined by the Coroner to be of Native American origin, the Coroner must notify the Native American Heritage Commission (NAHC) within 24 hours which, in turn, must identify the person or persons it believes to be the most likely descended from the deceased Native American. The descendants shall complete their inspection within 48 hours of being granted access to the site. The designated Native American representative would then determine, in consultation with the property owner, the disposition of the human remains.

2.4 KENNETH HAHN STATE RECREATION AREA (KHSRA) GENERAL PLAN AMENDMENT AND EIR

Documentation for the KHSRA (DPR 2002), prepared by the California Department of Parks and Recreation (Department) in 2002, sets forth goals and guidelines for the long-term improvements, facility development, and habitat restoration in the park. The Cultural Resources Section from the plan follows:

Cultural Resources

Goal: Identify and protect all significant cultural sites and features within Kenneth Hahn State Recreation Area

Guideline

- Measures will be taken to identify, protect, or mitigate impacts to cultural historic sites and features. Historic resources will be preserved and protected through implementation of Department and professional standards.
- The park will be managed for the protection of cultural resources. More specifically, cultural resources shall be protected against damaging or degrading influences, including deterioration or adverse modification of their environments. Before implementation of surface-disturbing projects, the proposed project's Area of Potential Effect (APE) will be inventoried and evaluated for cultural resources by qualified personnel prior to undertaking any restoration, reconstruction or development activity. Consultation will be conducted with the State Historic Preservation Officer (SHPO), the Native American Heritage Commission (NAHC), and the Advisory Council on Historic Preservation (ACHP), as necessary.

3.0 **SETTING**

3.1 **NATURAL SETTING**

The following is from the KHSRA General Plan Amendment and EIR (DPR 2002).

The project site is located largely in the Baldwin Hills, with a small portion in Culver City. The Baldwin Hills, including KHSRA, is the last, large undeveloped area in the 127-square-mile Ballona Creek Watershed in urban Los Angeles County. Covering over two square miles of dramatic ridgelines and steep canyons, the park is a natural oasis in the middle of a densely urbanized area, providing a refuge for both wildlife and people. The park is part of both an intricate ecological system and also part of a complex human environment. Home to hundreds of species of native plants and animals, the park provides important natural habitats, an example of the vast system of scrub and grassland habitats that once covered this area. The Baldwin Hills are part of the Ballona Creek Watershed, and water from the hills drains into adjacent Ballona and Centinela Creeks, which join the Pacific Ocean four miles downstream (DPR 2002:1-1). The proposed trails would wind through the parks and open spaces in Baldwin Hills (refer to Appendix F).

3.2 **CULTURAL SETTING**

3.2.1 **Prehistoric Background**

Several chronologies are generally used to describe the sequence of the later prehistoric periods of Southern California. William Wallace (1955) developed the first comprehensive California chronologies and defines four periods for the southern coastal region.

Wallace's synthesis is largely "descriptive and classificatory, emphasizing the content of archaeological cultures and the relationships among them" (Moratto 1984:159). Wallace relies on the concept of "cultural horizons", which are generally defined by the temporal and spatial distribution of a set of normative cultural traits, such as the distribution of a group of commonly associated artifact types. As a result, his model does not allow for much cultural variation within the same time period, nor does it provide precise chronological dates for each temporal division. Nonetheless, although now more than 50 years old, the general schema of the Wallace chronology has provided a general framework for Southern California prehistory that remains valid today.

Horizon I: Early Man or Paleo-Indian Period (11,000 BCE¹ to 7,500 BCE). While Wallace (1955) initially termed this period the Early Man Horizon (I), this early stage of human occupation is commonly referred to as the Paleo-Indian Period today (Chartkoff and Chartkoff 1984:24). The precise start of this period is still a topic of considerable debate. At inland archaeological sites, the surviving material culture of this period is primarily lithic, consisting of large, extremely well made stone projectile points and tools such as scrapers and choppers. Encampments were probably temporary, located near major kills or important resource areas.

Horizon II: Milling Stone Assemblages (7,500 BCE to 1,000 BCE). Encompassing a broad expanse of time, the Milling Stone Period was named for the abundant millingstone tools associated with sites of this period. These tools, the mano and metate, were used to process small, hard seeds from plants associated with shrub-scrub vegetation communities. An annual round of seasonal migrations was likely practiced, with movements coinciding with ripening vegetal resources and the periods of maximal availability of various animal resources. Along the

¹ BCE is defined as "Before Common Era" and generally refers to that time period commonly referred to as "Before Christ" (B.C.).

coast, shell midden sites are common site types. Some formal burials, occasionally with associated grave goods, are also evident. This period of time is roughly equivalent to Warren's (1968) Encinitas Tradition. Warren (1968) suggests that, as millingsstones are common and projectile points are comparatively rare during this period of time, hunting was less important than the gathering of vegetable resources.

More recent studies (Koerper 1981; Koerper and Drover 1983) suggest that a diversity of subsistence activities, including hunting of various game animals, were practiced during this period. At present, little is known about cultural change during this time period in Southern California. While this lack of noticeable change gives the appearance of cultural stasis, almost certainly many regional and temporal cultural shifts did occur. Future research that is focused on temporal change within the Milling Stone Period would greatly benefit the current understanding of Southern California prehistory.

Horizon III: Intermediate Cultures (1,000 BCE to 750 CE²). The Intermediate Period is identified by a mixed strategy of plant exploitation, terrestrial hunting, and maritime subsistence. Chipped stone tools (e.g., projectile points) generally decrease in size, but increase in number. Abundant bone and shell remains have been recovered from sites dating to these time periods. In coastal areas, the introduction of the circular shell fishhook and the growing abundance of fish remains in sites over the course of the period suggest a substantial increase in fishing activity during the Intermediate Horizon. It is also during this time period that mortar and pestle use intensified dramatically. The mano and metate continued to be in use on a reduced scale, but the greatly intensified use of the mortar and pestle signaled a shift away from a subsistence strategy based on seed resources to that of the acorn. It is probably during this time period that the acorn became the food staple of the majority of the indigenous tribes in Southern California. This subsistence strategy continued until European contact. Material culture became more diverse and elaborate and included steatite containers, perforated stones, bone tools, ornamental items, and asphalt adhesive.

Horizon IV: Late Prehistoric Cultures (750 CE to 1769 CE). During the Late Prehistoric Period, exploitation of many food resources, particularly marine resources among coastal groups, continued to intensify. The material culture in the Late Prehistoric Horizon increased in complexity in terms of the abundance and diversity of artifacts being produced. The recovery and identification of a number of small projectile points during this period likely suggests a greater utilization of the bow and arrow, which was likely introduced near the end of the Intermediate Period. Shell beads, ornaments, and other elements of material culture continue to be ornate, varied, and widely distributed; the latter evidence suggests elaborate trade networks. Warren's (1968) scheme divides the late prehistoric period into several regional traditions. Western Riverside County, Orange County, and the Los Angeles Basin area are considered part of the "Shoshonean" tradition, which may be related to a possible incursion of Taki speakers into these areas during this period. The Late Prehistoric Period includes the first few centuries of early European contact (1542–1769 CE); it is also known as the Protohistoric Period as there was a low level of interaction between native Californians and Europeans prior to Portolá's overland expedition in 1769.

In the few centuries prior to European contact, the archaeological record reveals substantial increases in the indigenous population (Wallace 1955:223). Some village sites may have contained as many as 1,500 individuals. Apparently, many of these village sites were occupied throughout the year rather than seasonally. This shift in settlement strategy was likely influenced by improved food procurement and storage technology, which enabled population growth and may have helped stimulate changes in sociopolitical organization.

² CE is defined as "Common Era" and generally refers to that time period commonly referred to as "annō Domini" (A.D.).

Evidence is growing that prehistoric cultural change has been much more variable through time and across culture areas than previously thought. Cultural traits such as maritime economies, seafaring, complex trade networks, and year-round occupation of villages appear to have developed much earlier than previously thought. Culture change during the Late Prehistoric Period, in particular, may have been driven more by environmental and resource pressures than optimal adaptation to the environment (Byrd and Raab 2007).

3.2.2 **Ethnographic Background**

At the time of European contact, the Baldwin Hills area was the home of the Gabrielino. The Gabrielino are those people and their descendants who became associated with Mission San Gabriel Arcángel, which was established in south-central Los Angeles County on September 8, 1771, in what has ever since been called the San Gabriel Valley. Today, these people are sometimes referred to as the *Tongva*, although the term apparently originally (i.e., before the arrival of Euro-Americans) referred to the inhabitants of the San Gabriel Valley only. In either case, the inhabitants of Santa Catalina Island and San Clemente Island are often included as being parts of this tribe, as are the Fernandeño, who inhabited most of the San Fernando Valley. Note that Chester King distinguishes between the *Eastern Gabrielino*, who lived south of the San Gabriel Mountains, mainly in the San Gabriel Valley, and the *Western Gabrielino*, who lived along the western coast of Los Angeles County, from Malibu to Palos Verdes, and included the people living in the San Fernando Valley (King 2003:14).

The ancestral Gabrielino arrived in the Los Angeles Basin probably before 500 BCE as part of the so-called Shoshonean (Takic speaking) Wedge from the Great Basin region and gradually displaced the indigenous peoples, probably Hokan speakers. Large, permanent villages were established in the fertile lowlands along rivers and streams and in sheltered areas along the coast. Eventually, Gabrielino territory encompassed the watersheds of the Los Angeles, San Gabriel, Rio Hondo, and Santa Ana Rivers, which includes the greater Los Angeles Basin, to perhaps as far south as Aliso Creek, as well as portions of the San Fernando, San Gabriel, and San Bernardino Valleys. Gabrielino territory also included the islands of San Clemente, San Nicholas, and Santa Catalina (McCawley 1996: 23–24; Bean and Smith 1978:538–540). Recent studies suggest the population may have numbered as many as 10,000 individuals at their peak in the Precontact Period.

The subsistence economy of the Gabrielino was one of hunting and gathering. The surrounding environment was rich and varied, and the natives were able to exploit mountains, foothills, valleys, deserts, and coasts. As was the case for most native Californians, acorns were the staple food (by the Intermediate Horizon), supplemented by the roots, leaves, seeds, and fruit of a wide variety of flora (i.e., cactus, yucca, sage, and agave). Fresh and saltwater fish, shellfish, birds, insects, and large and small mammals were exploited.

A wide variety of tools and implements were employed by the Gabrielino to gather, collect, and process food resources. The most important hunting tool was the bow and arrow. Traps, nets, blinds, throwing sticks, and slings were also employed. Fish were an important resource and nets, traps, spears, harpoons, hooks, and poisons were utilized to catch them. Ocean-going plank canoes and tule balsa canoes were used for fishing and for travel by those groups residing near the Pacific Ocean.

The processing of food resources was accomplished in a variety of ways: nuts were cracked with hammer stone and anvil; acorns were ground with mortar and pestle; and seeds and berries were ground with mano and metate. Yucca, an important resource in many areas, was eaten by the natives and exploited for its fibers.

Strainers, leaching baskets and bowls, knives, bone saws, and wooden drying racks were also employed. Food was consumed from a variety of vessels. Catalina Island steatite was used to make ollas and cooking vessels.

Gabrielino houses were circular domed structures of willow poles thatched with tule. They were actually quite large and could, in some cases, hold 50 individuals. Other structures served as sweathouses, menstrual huts, and ceremonial enclosures (Bean and Smith 1978).

Kroeber (1925:621) considered the Gabrielino:

...to have been the most advanced group south of Tehachapi, except perhaps the Chumash. They certainly were the wealthiest and most thoughtful of all the Shoshoneans of the State, and dominated these civilizationally wherever contacts occurred.

The Baldwin Hills are the last, large undeveloped area in the Ballona Creek Watershed. According to McCawley (1996:61), the Gabrielino communities of *Saa'anga* and *Waachga* were located in the vicinity of the Creek near the Baldwin Hills; however, the location of *Waachnga* is disputed.

3.2.3 Historic Background

Post-contact history for the State of California is generally divided into three periods: the Spanish Period (1769–1822), the Mexican Period (1822–1848), and the American Period (1848–present). Although there were brief visits by Spanish, Russian, and British explorers between 1529 and 1769, the beginning of Spanish settlement in California occurred in 1769.

Juan Rodriguez Cabrillo sailed along the California coast in 1542 and, according to available records, stopping only at San Diego and the Channel Islands, was the first European to come into contact with the Gabrielino. The first Europeans to visit the area arrived in 1769 when Gaspar de Portolá led an overland expedition from San Diego to Monterey. Mission San Gabriel in Los Angeles County was founded in September 1771, and all Native Americans from the Los Angeles Plain were persuaded to settle in its vicinity.

The Mexican-American War ended on February 2, 1848, with the signing of the Treaty of Guadalupe Hidalgo. The treaty established California as a United States possession and provided for the retention of private lands held by the conquered Mexicans. However, in 1851, the United States required that the courts approve all Hispanic land grants. As a result, many of the land grants were not approved, and the division of many of the larger ranchos occurred.

In the 1770s, the California Mission systems were founded by Junípero Serra, who established a series of missions northward from San Diego to San Francisco, one day's horse ride apart. Mission names were often adopted to refer to Native American groups (such as "Gabrielino" derived from Mission San Gabriel). The missions controlled large areas of land until 1824, when the Mexican government declared its independence from Spain. The majority of mission lands were then secularized and distributed by land grants to specific individuals. The effects of mission influence upon the local native populations were devastating. The reorganization of their culture alienated them from their traditional subsistence patterns and social customs. European diseases, against which the natives had no immunities, reached epidemic proportions, and Gabrielino populations were decimated (Johnston 1962:135). Although most Gabrielino submitted to the Spanish and were incorporated into the mission system, some refused to give up their traditional existence and escaped into the interior regions of the state.

The general project area is within the region historically occupied by Gabrielino Indians (Bean and Smith 1978) or the Tongva. Most of the Gabrielino villages were abandoned around 1805

due to rapid decline from European-introduced diseases (Singer 1985). Baptismal records from Mission San Fernando and Mission San Gabriel indicate that the population of the village of Tujunga at the mouth of the canyon had a population of 92 people baptized between 1783 and 1811 (Merriam 1968:102, 120; Singer 1985).

Although Spanish Explorers had claimed the lands of California in the 1500s, colonization only began in 1769 following a mandate from King Carlos III of Spain. The mission system was established shortly afterward by Father Junípero Serra. The Gabrielino Native Americans, who had long occupied the lands in the vicinity of Los Angeles, were so named following the completion of the San Gabriel Mission in about 1771.

3.2.4 Local History

One of the first settlements in proximity to present day Culver City, El Pueblo de Nuestra Señora la Reina de Los Angeles, was established in 1781. California won its independence in 1850 following disputes between landowners, including the complexities of living under Spanish and subsequently Mexican rule and following a brief period of skirmishes. Shortly thereafter, Culver City emerged from portions of two early land grants, the 14,000-acre Rancho La Ballona, and the Rincon de Los Bueyes.

In 1913, Harry H. Culver, from Milford, Nebraska, began planning the future of Culver City. He planned for the City to be near major roads, the railroad, and roughly midway between Los Angeles and Venice. The fledgling City was centered on Main Street. Streets and thoroughfares were named and the Police and Fire Departments were established. By the 1940s, Culver City had an Industrial area in addition to bakeries, night spots, and numerous other business offering various goods and services.

Over the years, more than 40 annexations increased the size of the City to about 5 square miles. Culver City transitioned from a general law city to a charter city in 1947. In addition to city government, schools became a part of the community and, by 1949, Culver City had its own Unified School District, meaning that education was available through secondary school. The five-member Board of Education governs Culver City's public schools just as the five-member elected City Council governs the City. Other elected City officials include the City Clerk and City Treasurer. By 1971, the City Council became aware of the need for redevelopment, and formed the Culver City Redevelopment Agency. The first major project accomplished under the Agency was the Fox Hills Mall, which opened in 1975. By 2000, the City had quadrupled in size and became a community of nearly 40,000 residents (Culver City 2011).

Portions of the project area, particularly west of La Cienega Boulevard, were once part of a wetlands environment associated with Ballona Creek to the north and west. Riparian plants, wild grapes and brambles covered this area (Johnston 1962). These marshes were later drained away in historic developments. Historic landuse of the area was dominated by oil extraction activities associated with the Inglewood oilfield south and west of the project site; as well as agriculture, and commercial and residential developments (Demcak 1992).

Kenneth Hahn Park and the larger Baldwin Hills area make up the last large, natural open space in urban Los Angeles County. With an elevation of up to 500 feet above the Los Angeles Basin and visible for many miles, the hills are an oasis in the heart of the city. The park, therefore, provides a quiet, tranquil place where people can escape the city's noise and urban congestion. The park was classified as a state recreation area in February 1983 by the State Park and Recreation Commission on land purchased with federal, state and county funds, with the intention of creating a wilderness park in the heart of Los Angeles. At that time, the California Department of Parks and Recreation developed the Baldwin Hills State Recreation Area General Plan (1985) which remains in effect today. The park's name was later changed to the Kenneth Hahn State Recreation Area, and further expanded in the 1990s (DPR 2002).

4.0 METHODS

4.1 CULTURAL RESOURCES RECORDS SEARCH

A literature review of documents on file at the SCCIC at the California State University, Fullerton was completed by Patrick Maxon on July 9, 2012 (Appendix A). The review consisted of an examination of the U.S. Geological Survey's (USGS) Beverly Hills, Hollywood, and Inglewood, California 7.5-minute quadrangles to evaluate the project area for any sites recorded or cultural resources studies conducted on the parcel and within a one-mile radius. The SCCIC is the designated branch of the California Historical Resources Information System (CHRIS) and houses records concerning archaeological and historic resources in Los Angeles, Orange, and Ventura Counties. The records search provided data on known archaeological and built environment resources as well as previous studies within one mile of the project site. Data sources consulted at the SCCIC included archaeological records, Archaeological Determinations of Eligibility (DOE), historic maps, and the Historic Property Data File (HPDF) maintained by the California Office of Historic Preservation (OHP). The HPDF contains listings for the CRHR and/or NRHP, California Historical Landmarks (CHL), and California Points of Historical Interest (CPHI).

4.2 PALEONTOLOGICAL RESOURCES RECORDS SEARCH

A paleontological records search for the project was requested from Samuel McLeod, Vertebrate Paleontologist at the Natural History Museum of Los Angeles County. A response was received on August 24, 2012 (see Appendix B).

4.3 NATIVE AMERICAN SACRED LANDS FILE REVIEW

On July 6, 2012, an inquiry was made of the NAHC located in Sacramento to request a review of the Sacred Lands File database regarding the possibility of Native American cultural resources and/or sacred places in the project vicinity that are not documented on other databases. On July 9, 2012, the NAHC provided a list of Native American groups and individuals who may have knowledge regarding Native American cultural resources not formally listed on any database. Each of these groups and individuals were mailed an informational letter July 12, 2012, describing the project and requesting any information regarding resources that may exist on or near the project site. Information regarding the results of the Native American coordination/consultation is provided in Appendix C.

4.4 ARCHAEOLOGICAL FIELD SURVEY

An archaeological survey of the project site was conducted by BonTerra Consulting Archaeologists Tony Kuhner and Patrick Maxon on October 30, 2012. The researchers walked the proposed and existing trail segments throughout the project site; examined the shoulders and adjacent area of each for cultural resources; and examined proposed areas of planned construction of retaining walls, parking lots, and other facilities adjacent to trails in several areas.

5.0 RESULTS

5.1 CULTURAL RESOURCES RECORDS SEARCH

Forty-seven archaeological surveys have been conducted within a one-mile radius of the project site. Fourteen of the surveys included at least a portion of the project site. Appendix A lists the relevant studies. Twenty previously recorded resources are located within one mile of the project site. Four of these resources are within the project site, and are discussed in more detail below. It should be noted that only one of these sites (CA-LAN-2966) is in the immediate vicinity of a proposed trail segment; however, all four appear to have been destroyed. Refer to Confidential Appendix G for an exhibit depicting the location of the sites.

CA-LAN-1399: This site was recorded by Stewart in 1988 as a small lithics and shell scatter, immediately adjacent La Cienega Boulevard and north of the lake in KHSRA. The site area is approximately 400 feet west of the nearest proposed trail alignment.

CA-LAN-2966: This site was recorded by L. Solis in 2000 as consisting of several groundstone fragments and fire-affected rock. It is located at the southern edge of the Vista Pacifica development, west of La Cienega and immediately west of the shuttered elementary school at the northern edge of the Inglewood oilfield. The site was discovered during grading for the Vista Pacifica development and all cultural material was collected at that time. The site location is along the proposed trail segment, approximately 800 feet west-northwest of the closed school.

CA-LAN-2967H: This site was recorded by L. Solis in 2000 as a historic period refuse deposit of household items southeast of the water tanks northeast of Culver City Park, and west of the Baldwin Hills Scenic Overlook. The site's constituents were collected and it is considered destroyed.

CA-LAN-2968: This site was recorded by L. Solis in 2000 as a lithic scatter with burned animal bone and rock, as well as shell fragments among modern refuse. It is located on a plateau east of the water tanks, and northwest of the Baldwin Hills Scenic Overlook. It was not relocated during the current study and is presumed destroyed.

5.2 PALEONTOLOGICAL RESOURCES RECORDS SEARCH

A paleontological records search for the proposed project was received from Samuel McLeod, Vertebrate Paleontologist at the Natural History Museum of Los Angeles County, on August 24, 2012 (see Appendix B). McLeod's research reveals that no fossil vertebrate localities are recorded on the project site, but localities do exist from similar sedimentary deposits near the site.

Beneath soils, surficial deposits in the most elevated areas of the project site consist of older Quaternary Alluvium. There are no fossil localities from the older Alluvium in the Baldwin Hills; however, fossils have been recovered from just north of the Baldwin Hills along Rodeo Road. Mammoth (*Mammuth*), sabertooth cat (*Smilodon*), Camel (*Camelops*), and fossilized human (*homo*) remains have been recovered.

Underlying the alluvium and exposed downslope on the hills are deposits of marine early Pleistocene San Pedro Sand and the Inglewood Formation. Fossils of bonito shark (*Isurus*) and other fish were recovered immediately east of the Baldwin Hills.

Excavations into the Alluvium are unlikely to uncover significant vertebrate fossil remains. Deeper excavations into the older deposits, however, may encounter fossils. Therefore, McLeod

recommends that any substantial excavations that penetrate the older alluvial material should be monitored by a qualified Paleontologist.

5.3 NATIVE AMERICAN SACRED LANDS FILE REVIEW

The NAHC Search of the Sacred Lands File, received on July 9, 2012, did not identify the presence of Native American cultural resources on the project site. In addition, the NAHC provided a list of Native American groups and individuals that may have knowledge of the religious and/or cultural significance of resources that may be in and near the project site. The NAHC listed the following groups and individuals:

- Ron Andrade Director, LA City/County Native American Indian Commission;
- Cindi Alvitre, Chairwoman-Manisar, Ti'At Society;
- John Tommy Rosas, Tribal Administrator Gabrielino Tongva Territorial Tribal Nation;
- Anthony Morales, Chairperson, Gabrielino/Tongva San Gabriel Band of Mission Indians;
- Sam Dunlap, Chairperson, Gabrielino Tongva Nation;
- Robert Dorame, Tribal Chair/Cultural Resources Gabrielino Tongva Indians of California Tribal Council;
- Bernie Acuña, Gabrielino-Tongva Tribe; and
- Linda Candelaria, Chairwoman, Gabrielino-Tongva Tribe.

Each of these groups and individuals was mailed an informational letter on July 12, 2012, describing the project and requesting any information regarding resources that may exist on or near the project site. One response, via telephone call, was received on August 13, 2012, from Anthony Morales, Chairperson, Gabrielino/Tongva San Gabriel Band of Mission Indians. Chairman Morales stated that the areas around the Ballona Wetlands, in the immediate vicinity of the Baldwin Hills, were a major center of prehistoric native life and due diligence must be taken during construction of the project to include Native American and Archaeological monitoring. No additional responses have been received to date.

5.4 ARCHAEOLOGICAL FIELD SURVEY

The proposed trail will extend roughly northeast from Culver City Park in the west, near the intersection of Jefferson Boulevard and Duquesne Avenue (in Assessment Area A), through the Baldwin Hills Scenic Overlook (Assessment Area B). It will then continue east, north of the Inglewood oilfield, through Blair Hills (Assessment Area C), before crossing La Cienega Boulevard into the KHSRA (Assessment Areas D to H). From there, the proposed trail will turn south and extend through the western portion of the KHSRA before again turning southeast toward S. La Brea Avenue, then east and over S. La Brea Avenue as it reaches the intersection with Stocker Street at the western edge of Assessment Area I. Within Assessment Area I, the trail alignment travels first northeast, then due east, following an existing trail within a greenbelt that extends south of and parallel to Stocker Street, and ending where the trail turns north and meets the street near its intersection with Presidio Drive (refer to Appendix F).

On October 30, 2012, BonTerra Consulting Archaeologists Patrick Maxon and Tony Kuhner conducted the pedestrian survey of the project site. Beginning near the western end of the project site on the Inglewood oilfield property, researchers walked along proposed trail routes consisting of existing trail segments; trails along paved roads; and open, undeveloped land. Several proposed areas of planned construction of retaining walls, parking lots, and other facilities adjacent to trails were examined more closely. No cultural resources were discovered as a result of the survey.

6.0 **CEQA IMPACT ANALYSIS**

This impact analysis is provided to assist in the preparation of an environmental document for the proposed project and provides discussion regarding each significance criterion for cultural resources.

6.1 **SIGNIFICANCE CRITERIA**

Appendix G of the State CEQA Guidelines contains the Initial Study Environmental Checklist form, which includes questions relating to cultural resources. The issues presented in the Initial Study Checklist have been used as significance criteria. Accordingly, a project may result in a significant environmental impact if it:

- Would cause a substantial adverse change in the significance of a historical resource as defined in §15064.5.
- Would cause a substantial adverse change in the significance of an archaeological resource pursuant to §15064.5.
- Would directly or indirectly destroy a unique paleontological resource or site or unique geologic feature.
- Would disturb any human remains, including those interred outside of formal cemeteries.

6.2 **PROJECT IMPACT ANALYSIS**

Would the project cause a substantial adverse change in the significance of a historical resource?

The proposed trail will not impact any structures or other historical resources, as it will remain away from any such resource. Construction of the Park to Playa Trail Project would cause no substantial adverse change in the significance of any historical resources near the project site.

Would the project cause a substantial adverse change in the significance of an archaeological resource?

The Phase I archaeological study of the project site revealed that three prehistoric archaeological sites and one historic site are recorded on the project site, and many more are recorded in the vicinity. One site (CA-LAN-2966) was recorded along a segment of proposed trail, but all cultural material was collected by the previous researcher (Solis 2000). Previous development on portions of the site has likely disturbed cultural resources, but undeveloped areas could still support resources. Although the likelihood of encountering archaeological resources on the project site is considered low, this impact is potentially significant, particularly with the planned construction of retaining walls, parking lots, and other facilities that could cause more impacts than trail construction.

Mitigation Measure (MM) 1 describes procedures for monitoring and protocols to be followed during construction and in the event that cultural resources are discovered during grading. Implementation of this mitigation measure would reduce this potentially significant impact to a less than significant level.

Would the project disturb or encounter any significant paleontological remains?

As described, surficial deposits, lying beneath soils on the project site, consist of older Quaternary Alluvium. Underlying the alluvium and exposed downslope on the hills are deposits of marine early Pleistocene San Pedro Sand and the Inglewood Formation.

According to McLeod (2012), excavations into the Alluvium are unlikely to uncover significant vertebrate fossil remains. Deeper excavations into the older deposits, however, may encounter fossils. The project will not entail deeper excavations; however, it is possible that fossil material could be encountered during more shallow excavations. Therefore, implementation of MM 2 would ensure that any impacts are reduced to a less than significant level.

Would the project disturb any human remains, including those interred outside of formal cemeteries?

There is no indication as a result of this study that human remains are present within the project site. The records search and field survey indicates no evidence of human remains on or near the site. Project-related earth disturbance, however, has the potential to unearth previously undiscovered remains, resulting in a potentially significant impact. However, implementation of MM 3 would ensure that impacts are reduced to a less than significant level.

7.0 RECOMMENDED MITIGATION MEASURES

MM 1

Prior to commencement of construction activities, the BHRCA shall retain a qualified Archaeologist to observe grading activities and to salvage and catalogue archaeological resources, as necessary. The Archaeologist shall be present at the pre-grade conference; shall establish procedures for archaeological resource surveillance; and shall establish, in cooperation with the Project Engineer/Consultant, procedures for temporarily halting or redirecting work to permit the sampling, identification, and evaluation of the artifacts, as appropriate. If archaeological resources are found to be significant, the Archaeologist shall determine appropriate actions, in cooperation with the BHRCA, for exploration and/or salvage. Work may proceed in other areas of the site, subject to the direction of the Archaeologist.

Should archaeological resources be found during project ground-disturbing activities, the Archaeologist shall first determine whether it is a “unique archaeological resource” pursuant to Section 21083.2(g) of the *California Public Resources Code* (PRC) or a “historical resource” pursuant to Section 15064.5(a) of the State CEQA Guidelines. If the archaeological resource is determined to be a “unique archaeological resource” or a “historical resource”, the Archaeologist shall formulate a mitigation plan in consultation with the BHRCA that satisfies the requirements of the above-referenced sections.

If the Archaeologist determines that the archaeological resource is not a “unique archaeological resource” or “historical resource”, s/he may record the site and submit the recordation form to the California Historic Resources Information System at the South Central Coastal Information Center at California State University, Fullerton.

The Archaeologist shall prepare a report of the results of any study prepared as part of a testing or mitigation plan, following accepted professional practice. The report shall follow guidelines of the California Office of Historic Preservation. Copies of the report shall be submitted to the BHRCA and to the California Historic Resources Information System at the South Central Coastal Information Center at California State University, Fullerton.

MM 2

If, during project grading, fossil resources are discovered by the Archaeological Monitor, Project Engineer/Consultant, or other parties, ground-disturbing activities in the vicinity of the discovery shall be halted or diverted until a qualified Paleontologist inspects the find and evaluates it for significance. Work may proceed in other areas of the project site, subject to the direction of the Paleontologist. If determined significant, the Paleontologist shall have the authority to quickly and efficiently salvage and remove the fossil from its locality, as appropriate, before ground-disturbing activities resume in the area. These actions, as well as final mitigation and disposition of the resources, shall be subject to the approval of the BHRCA.

MM 3

In accordance with Section 7050.5 of the *California Health and Safety Code*, if human remains are encountered during excavation activities, the County Coroner shall be notified within 24 hours of the discovery. No further excavation or disturbance of the site or any nearby area reasonably suspected to overlie adjacent remains shall occur until the County Coroner has determined, within two working days of notification of the discovery, the appropriate treatment and disposition of the human remains. If the County Coroner determines that the remains are or are believed to be Native American, s/he shall notify the NAHC in Sacramento within 24 hours. In accordance with Section 5097.98 of the *California Public Resources Code*, the NAHC must

immediately notify those persons it believes to be the most likely descendant (MLD) of the deceased Native American. The descendants shall complete their inspection and make a recommendation within 48 hours of being granted access to the site. The designated Native American representative would then determine, in consultation with the property owner, the disposition of the human remains. The MLD's recommendation shall be followed if feasible, and may include scientific removal and non-destructive analysis of the human remains and any items associated with Native American burials). If the landowner rejects the MLD's recommendations, the landowner shall rebury the remains with appropriate dignity on the property in a location that will not be subject to further subsurface disturbance (CCR §15064.5[d]).

8.0 **CERTIFICATION**

I hereby certify that the statements furnished above and in the attached exhibits present the data and information required for this cultural resources report, and that the facts, statements, and information presented are true and correct to the best of my knowledge and belief.

DATE: November 2012

SIGNED:

A handwritten signature in blue ink, appearing to read "Patrick Maxon", written over a horizontal line.

Patrick O. Maxon, RPA
Director, Cultural Resources

References

- Bean, L.J., and C.R. Smith
 1978 Gabrielino. In *Handbook of North American Indians: California, Vol. 8* (R.F. Heizer, Ed., pp. 530–549). Smithsonian Institution, Washington, D.C.
- Byrd, B. and M. Raab
 2007 Prehistory of the Southern Bight: Models for a New Millennium. In *California Prehistory: Colonization, Culture, and Complexity* (Terry Jones and Kathryn Klar, Eds., pp. 215–227). Altamira Press, a Division of Rowman & Littlefield Publishers, Inc., Lanham, Maryland.
- California Department of Parks and Recreation (DPR)
 2002 *Kenneth Hahn State Recreation Area General Plan Amendment and Environmental Impact Report: Recirculated Draft*. California State Parks.
- Chartkoff, J.L. and K.K. Chartkoff
 1984 *The Archaeology of California*. Stanford University Press, Stanford, California.
- Culver City, City of
 2011 Culver City History: Overview. Culver City, California. <http://www.culvercity.org/en/Visitors/CulverCityHistory/overview.aspx>.
- Demcak, C.
 1992 Cultural Resources Assessment of the 67-acre Vista Pacifica Project Area, Cities of Culver City and Los Angeles (Beverly Hills Quad), Los Angeles County, California. On file, South Central Coastal Information Center, California State University, Fullerton.
- Johnston, B. E.
 1962 *California's Gabrielino Indians*. Southwest Museum, Los Angeles.
- King, Chester
 2003 *Japchibit Ethnohistory* (Prepared for the United States Department of Agriculture Southern California province, Angeles National Forest, Arcadia, California). Topanga Anthropological Consultants, Topanga, California.
- Koerper, H.C.
 1981 Prehistoric Subsistence and Settlement in the Newport Bay Area and Environs, Orange County, California (Ph.D. dissertation). University of California, Riverside.
- Koerper, H.C., and C.E. Drover
 1983 Chronology Building for Coastal Orange County: The Case from ORA-119-A. *Pacific Coast Archaeological Society Quarterly* 19(2):1–34.
- Kroeber, Alfred
 1925 Handbook of the Indians of California. *Bureau of American Ethnology Bulletin* 78. Washington, D.C.
- McCawley, W.
 1996 *The First Angelenos: The Gabrielino Indians of Los Angeles*. Malki Museum Press/Ballena Press Cooperative Publication, Banning and Novato, California.

McLeod, S.

- 2012 Paleontological Resources for the Proposed Park to Playa Trail Project, in the Baldwin Hills, Los Angeles County. On file, BonTerra Consulting, Irvine.

Merriam, C. Hart

- 1968 Village Names in Twelve California Mission Records. *Reports of the University of California Archaeological Survey 74*. University of California Archaeological Research Facility, Berkeley, California.

Moratto, M.J.

- 1984 *California Archaeology*. Academic Press, San Diego, California.

Office of Historic Preservation

- 1990 *Archaeological Resource Management Reports (ARMR): Recommended Contents and Format*. Department of Parks and Recreation, Office of Historic Preservation, Sacramento, California.

Singer, Clay A.

- 1985 Cultural Resources Survey and Impact Analysis for the Proposed Maple Canyon Relief Drain, Near Big Tujunga Dam in the Angeles National Forest, Los Angeles County, California. SCCIC Report # L-1477.

Solis, L.

- 2000 California Department of Parks and Recreation Site Recording Form for 19-002966 (CA-LAN-2966). On file, South Central Coastal Information Center, California State University, Fullerton.

Wallace, William J.

- 1955 A Suggested Chronology for Southern California Coastal Archaeology. *Southwestern Journal of Anthropology* 11 :214–230.

Warren, C.N.

- 1968 Cultural Tradition and Ecological Adaptation on the Southern California Coast. In *Archaic Prehistory in the Western United States, Eastern New Mexico University Contributions in Anthropology* 1(3):1–14.

Weeks, K. and A. Grimmer

- 1995 *The Secretary of The Interior's Standards for the Treatment of Historic Properties: With Guidelines for Preserving, Rehabilitating, Restoring and Reconstructing Historic Buildings*. U.S. Department of the Interior, National Park Service, Cultural Resource Stewardship and Partnerships, Heritage Preservation Services, Washington, D.C..

APPENDIX A

CULTURAL RESOURCES RECORDS SEARCH (SCCIC)

SCCIC Bibliography: Park-to-Playa Trail

LA-00098

Author(s): Clewlow, William C. Jr.
Year: 1975
Title: Evaluation of the Archaeological Resources and Potential Impact of the Development of Baldwin Hills County Regional Park
Affiliation: University of California, Los Angeles Archaeological Survey
Resources:
Quads: HOLLYWOOD, INGLEWOOD
Pages:
Notes:

LA-00190

Author(s): Singer, Clay A.
Year: 1981
Title: Archaeological Reconnaissance of the Proposed Jackson Avenue Chlorination Facility, 10121 Jefferson Boulevard, Culver City. N.a.r.c. Project #vs-590.
Affiliation: Northridge Archaeological Research Center, CSUN
Resources:
Quads: BEVERLY HILLS
Pages:
Notes:

LA-00309

Author(s): Wlodarski, Robert J.
Year: 1987
Title: Archaeological Reconnaissance Report for Areas Relating to the North Outfall Replacement Sewer Project, Los Angeles County, California.
Affiliation: Historical, Environmental, Archaeological, Research, Team
Resources:
Quads: BEVERLY HILLS, HOLLYWOOD
Pages:
Notes:

LA-00537

Author(s): Whitley, David S.
Year: 1979
Title: Cultural Resources Assessment of the Proposed Culver City Park
Affiliation: Ancient Enterprises, Inc.
Resources:
Quads: BEVERLY HILLS
Pages:
Notes:

SCCIC Bibliography: Park-to-Playa Trail

LA-00751

Author(s): Belous, Russell E. and Charles E. Rozaire

Year: 1950

Title: Preliminary Report on the Archaeology of the La Ballona Creek Area, Los Angeles County

Affiliation:

Resources: 19-000053, 19-000055, 19-000056, 19-000057, 19-000058, 19-000059, 19-000060, 19-000061, 19-000062, 19-000063, 19-000064, 19-000065, 19-000066, 19-000067, 19-000068, 19-000069, 19-000070, 19-000071, 19-000072, 19-000073, 19-000074, 19-000171, 19-000172

Quads: BEVERLY HILLS, VENICE

Pages:

Notes:

LA-00839

Author(s): Farmer, Malcolm F.

Year: 1936

Title: Preliminary Notes of an Archaeological Reconnaissance of Indian Camp Sites in the Baldwin Hills-ballona Creek Region of Los Angeles County, California

Affiliation:

Resources: 19-000059, 19-000061, 19-000062, 19-000063, 19-000064, 19-000065, 19-000066, 19-000067, 19-000068, 19-000069, 19-000070, 19-000071, 19-000072, 19-000073, 19-000074

Quads: BEVERLY HILLS, VENICE

Pages:

Notes:

LA-01508

Author(s): Kelly, Kenneth G.

Year: 1986

Title: Cultural Resource Investigation: Tract No. 21887, Baldwin Hills

Affiliation: Greenwood and Associates

Resources:

Quads: HOLLYWOOD

Pages:

Notes:

LA-02158

Author(s): Greenwood, Roberta S.

Year: 1990

Title: Intial Study: Tentative Tract No. 49778, County of Los Angeles

Affiliation: Greenwood and Associates

Resources:

Quads: INGLEWOOD, VENICE

Pages:

Notes:

SCCIC Bibliography: Park-to-Playa Trail

LA-02312

Author(s): Romani, Gwendolyn R.

Year: 1991

Title: Archaeological Investigation: Tentative Tract No. 50616, Baldwin Hills, Los Angeles County, California

Affiliation: Greenwood and Associates

Resources:

Quads: INGLEWOOD

Pages:

Notes:

LA-02369

Author(s): Romani, Gwendolyn R.

Year: 1991

Title: Archaeological Investigation: Tentative Tract Map No. 50594, Baldwin Hills, Los Angeles County, California

Affiliation: Greenwood and Associates

Resources:

Quads: INGLEWOOD

Pages:

Notes:

LA-02632

Author(s): Demcak, Carol R.

Year: 1992

Title: Cultural Resources Assessment of the 67-acre Vista Pacifica Project Area, Cities of Culver City and Los Angeles (Beverly Hills Quad), Los Angeles County, California

Affiliation: ARMC

Resources:

Quads: BEVERLY HILLS

Pages:

Notes:

LA-02649

Author(s): Anonymous

Year: 1989

Title: Historic Properties Overview for Routine Properties Overview for Routine Operation Maintenance, Los Angeles County Drainage Area (lacda)

Affiliation: MITECH

Resources: 19-000053, 19-000057, 19-000068, 19-000111, 19-000167, 19-000300, 19-000345, 19-000858, 19-001009, 19-001311, 19-001368

Quads: AZUSA, BEVERLY HILLS

Pages:

Notes:

SCCIC Bibliography: Park-to-Playa Trail

LA-02838

Author(s): Wlodarski, Robert J.

Year: 1993

Title: Results of a Phase 1 Archaeological Study for the Proposed East Ventral Interceptor Sewer [ecis] Project, East-west Alignment, Los Angeles County, California

Affiliation: Historical, Environmental, Archaeological, Research, Team

Resources: 19-002121

Quads: BEVERLY HILLS, HOLLYWOOD

Pages: 52

Notes:

LA-03090

Author(s): Wlodarski, Robert J.

Year: 1994

Title: Addendum Report: Results of a Phase 1 Archaeological Study New Construction Shaft Site for the Proposed East Central Interceptor Sewer [ecis] Project, East-west Alignment, Los Angeles County, California

Affiliation: Historical, Environmental, Archaeological, Research, Team

Resources: 19-000070, 19-000071, 19-000072, 19-000073

Quads: HOLLYWOOD

Pages:

Notes:

LA-03501

Author(s): Dillon, Brian D.

Year: 1990

Title: Archaeological Record Search and Impact Evaluation for the Los Angeles Wastewater Program Management (nos-ncos) Project Los Angeles, California

Affiliation:

Resources: 19-000007, 19-000053, 19-000055, 19-000056, 19-000057, 19-000067, 19-000068, 19-000069, 19-000070, 19-000071, 19-000072, 19-000073, 19-000074, 19-000080, 19-000097, 19-000132, 19-000159, 19-000171, 19-000172, 19-000181, 19-000887, 19-001112, 19-001261, 19-001336, 19-001399, 19-001595

Quads: BEVERLY HILLS, BURBANK, HOLLYWOOD, INGLEWOOD, LOS ANGELES, PASADENA, VENICE

Pages:

Notes:

LA-03511

Author(s): Romani, John F.

Year: 1977

Title: Assessment of the Archaeological Impact by the Development of the Waste Water Facilities Plan W.o. 31389

Affiliation: Northridge Archaeological Research Center, CSUN

Resources: 19-000009, 19-000043, 19-000053, 19-000055, 19-000056, 19-000057, 19-000058, 19-000061, 19-000062, 19-000064, 19-000065, 19-000068, 19-000203, 19-000204, 19-000206, 19-000211, 19-000212, 19-000343

Quads: BEVERLY HILLS, HOLLYWOOD, VAN NUYS, VENICE

Pages: 18

Notes: Indexed. No specific location map provided. Sites mapped.

SCCIC Bibliography: Park-to-Playa Trail

LA-03583

Author(s): Bucknam, Bonnie M.

Year: 1974

Title: The Los Angeles Basin and Vicinity: a Gazetteer and Compilation of Archaeological Site Information

Affiliation: Archaeological Research, Inc.

Resources:

Quads: ANAHEIM, BALDWIN PARK, BEVERLY HILLS, EL MONTE, HOLLYWOOD, INGLEWOOD, LA HABRA, LONG BEACH, LOS ALAMITOS, LOS ANGELES, MALIBU BEACH, NEWPORT BEACH, POINT DUME, REDONDO BEACH, SAN PEDRO, SEAL BEACH, SOUTH GATE, TOPANGA, TORRANCE, TRIUNFO PASS, VENICE, WHITTIER

Pages: 290

Notes: Also OR-4034 and VN-2983

LA-03587

Author(s): King, Chester

Year: 1994

Title: Prehistoric Native American Cultural Sites in the Santa Monica Mountains

Affiliation: Topanga Anthropological Consultants

Resources: 19-000002, 19-000007, 19-000043, 19-000052, 19-000059, 19-000060, 19-000069, 19-000070, 19-000071, 19-000072, 19-000073, 19-000074, 19-000080, 19-000111, 19-000114, 19-000186, 19-000193, 19-000194, 19-000207, 19-000227, 19-000229, 19-000242, 19-000243, 19-000264, 19-000267, 19-000324, 19-000373, 19-000384, 19-000413, 19-000466, 19-000629, 19-000669, 19-000690, 19-000776, 19-000807, 19-001117, 19-001248, 19-001326, 19-001327, 19-001341, 19-001352, 19-002153, 19-002154, 19-002157, 19-002158, 19-002159, 19-002160, 19-002161, 19-002162, 19-002163, 19-002164, 19-002165, 19-002167, 19-002168, 19-002200, 19-002201, 19-002202, 56-000001, 56-000003, 56-000010, 56-000024, 56-000039, 56-000044, 56-000045, 56-000065, 56-000070, 56-000071, 56-000089, 56-000095, 56-000096, 56-000100, 56-000110, 56-000115, 56-000123, 56-000124, 56-000145, 56-000146, 56-000174, 56-000179, 56-000195, 56-000204, 56-000221, 56-000222, 56-000261, 56-000271, 56-000294, 56-000341, 56-000342, 56-000535, 56-000536, 56-000538, 56-000606, 56-000639, 56-000640, 56-000705, 56-000706, 56-000707, 56-000721, 56-000737, 56-000853, 56-000865, 56-000869, 56-000870, 56-000871, 56-000872, 56-000873, 56-000874, 56-000875, 56-000876, 56-000877, 56-000878, 56-000879, 56-000880, 56-000881, 56-000882, 56-000883, 56-000884, 56-000885, 56-000886, 56-001020, 56-001154, 56-001156, 56-001157

Quads: BEVERLY HILLS, BURBANK, CALABASAS, CAMARILLO, CANOGA PARK, HOLLYWOOD, MALIBU BEACH, NEWBURY PARK, POINT DUME, POINT MUGU, THOUSAND OAKS, TOPANGA, TRIUNFO PASS, VAN NUYS

Pages: 254

Notes: Same as VN1462. Space did not permit the entry of all sites referenced within this report. Please see report for full listing of sites and isolates.

LA-03673

Author(s): Anonymous

Year: 1987

Title: Historic Property Survey Report North Outfall Relief Sewer (nors)

Affiliation: Myra L. Frank & Associates

Resources: 19-150439, 19-150440, 19-150441, 19-150442, 19-150443, 19-150444, 19-150445

Quads: BEVERLY HILLS, HOLLYWOOD, INGLEWOOD, VENICE

Pages: 45

Notes:

SCCIC Bibliography: Park-to-Playa Trail

LA-03948

Author(s): McLean, Deborah K.

Year: 1998

Title: Archaeological Assessment for Pacific Bell Mobile Services Telecommunications Facility La 926-01, 4470 La Cienega Boulevard, City and County of Los Angeles, California

Affiliation: LSA Associates, Inc.

Resources:

Quads: HOLLYWOOD

Pages:

Notes:

LA-04186

Author(s): McLean, Deborah K.

Year: 1998

Title: Archaeological Assessment for Pacific Bell Mobile Services Telecommunications Facility La 832-03, 5259 1/2 Angeles Vista Boulevard, City and County of Los Angeles, California

Affiliation: LSA Associates, Inc.

Resources:

Quads: INGLEWOOD

Pages:

Notes:

LA-04198

Author(s): McLean, Deborah K.

Year: 1998

Title: Archaeological Assessment for Pacific Bell Mobile Services Telecommunications Facility La 573-01, Located at 3560 South La Cienega Boulevard, City and County of Los Angeles, California

Affiliation: LSA Associates, Inc.

Resources:

Quads: HOLLYWOOD

Pages:

Notes:

LA-04555

Author(s): Duke, Curt

Year: 1999

Title: Cultural Resource Assessment for Pacific Bell Mobile Services Facility La 721-01, in the County of Los Angeles, California

Affiliation: LSA Associates, Inc.

Resources:

Quads: HOLLYWOOD

Pages:

Notes:

SCCIC Bibliography: Park-to-Playa Trail

LA-04561

Author(s): Duke, Curt
Year: 1999
Title: Cultural Resource Assessment for Pacific Bell Mobile Services Facility La 862-01, in the County of Los Angeles, California
Affiliation: LSA Associates, Inc.
Resources:
Quads: INGLEWOOD
Pages:
Notes:

LA-04667

Author(s): Foster, John M. and Slawson, Dana
Year: 1999
Title: Historic Resource Evaluation Report Exposition Boulevard Right-of-way Regional Bikeway Project Los Angeles County, California
Affiliation: Greenwood and Associates
Resources:
Quads: BEVERLY HILLS, HOLLYWOOD
Pages:
Notes:

LA-04749

Author(s): Duke, Curt
Year: 1999
Title: Cultural Resource Assessment for Pacific Bell Mobile Services Facility La 862-03, in the County of Los Angeles, California
Affiliation: LSA Associates, Inc.
Resources:
Quads: INGLEWOOD
Pages:
Notes:

LA-05101

Author(s): Lapin, Philippe
Year: 2000
Title: Cultural Resource Assessment for Modifications to Pacific Bell Wireless Facility La926-01, County of Los Angeles, Ca
Affiliation: LSA Associates, Inc.
Resources:
Quads: HOLLYWOOD
Pages:
Notes:

SCCIC Bibliography: Park-to-Playa Trail

LA-05104

Author(s): Wells, Helen Fairman
Year: 2000
Title: Phase I Cultural Resources Investigation of Kenneth Hahn State Recreation Area Proposed Development, Los Angeles County, California
Affiliation: Helen Fairman Wells
Resources:
Quads: INGLEWOOD
Pages:
Notes:

LA-06407

Author(s): Christy, Juliet L.
Year: 2002
Title: Archaeological Investigation of Fire Station No. 94-crenshaw Los Angeles, California
Affiliation: Greenwood and Associates
Resources:
Quads: HOLLYWOOD
Pages:
Notes:

LA-06490

Author(s): Duke, Curt
Year: 2001
Title: Cultural Resource Assessment Cingular Wireless Facility No. La 581-04 Los Angeles County, California
Affiliation: LSA Associates, Inc.
Resources:
Quads: BEVERLY HILLS
Pages:
Notes: 19-000053, 19-000056, 19-000058 are within 1,000 feet

LA-06497

Author(s): McKenna, Jeanette A.
Year: 2002
Title: A Phase I Cultural Resources Investigation for the Proposed Expansion of the W. Los Angeles College Campus in the City of Culver City, Los Angeles County, California
Affiliation: McKenna et al.
Resources:
Quads: BEVERLY HILLS
Pages:
Notes:

LA-06523

Author(s): Cox, B.
Year: 2001
Title: Nextel Communications CA-6244j/fox Hills 10559 Jefferson Boulevard Culver City, California
Affiliation: Earthtouch, LLC
Resources:
Quads: BEVERLY HILLS
Pages:
Notes:

SCCIC Bibliography: Park-to-Playa Trail

LA-07105

Author(s): Lichtenstein, Robert and Robin Turner
Year: 2004
Title: Archaeological and Paleontological Monitoring During Environmental Remediation Activities Conducted at Culver City Park for the Proposed Dog Park Culver City, California
Affiliation: ArchaeoPaleo Resource Management Inc.
Resources:
Quads: BEVERLY HILLS
Pages:
Notes: 19-000171 and 19-000172 are east of project

LA-07406

Author(s): Bonner, Wayne H.
Year: 2004
Title: Records Search Results and Site Visit for Sprint Telecommunications Facility Candidate La60xc412b (Slauson Budget Storage) 4411 West Slauson Avenue, Los Angeles, Los Angeles County, California
Affiliation: Michael Brandman Associates
Resources:
Quads: INGLEWOOD
Pages:
Notes:

LA-07694

Author(s): Billat, Lorna
Year: 2004
Title: Greenleaf/CA-7859a, 4411 West Station Ave., Los Angeles, Los Angeles County, California
Affiliation: EarthTouch, Inc.
Resources: 19-187508
Quads: INGLEWOOD
Pages:
Notes:

LA-09469

Author(s): Schmidt, June A.
Year: 2008
Title: Movie-Stanhill-Windsor Hills 66kV Deteriorated Pole Replacement Project, Los Angeles County
Affiliation: Compass Rose
Resources:
Quads: INGLEWOOD
Pages: 4
Notes:

LA-09551

Author(s): Bonner, Wayne H.
Year: 2008
Title: Cultural Resources Records Search and Site Visit Results for T-Mobile Candidate LA13073C (Don Tomaso JPA), 4559 Don Tomaso Drive, Los Angeles, Los Angeles County, California
Affiliation: Michael Brandman Associates
Resources:
Quads: HOLLYWOOD
Pages: 11
Notes:

SCCIC Bibliography: Park-to-Playa Trail

LA-09674

Author(s): Norton, Ron and Kyle Garcia
Year: 2008
Title: Results of Archaeological Monitoring for the Southern California Edison Culver City 66Kv Underground Vault Replacement Project, City of Culver City, County of Los Angeles, California.
Affiliation: PCR
Resources:
Quads: BEVERLY HILLS
Pages: 6
Notes:

LA-09992

Author(s): Anonymous
Year: 2008
Title: Notice of Availability, Baldwin Hills Community Standards District Draft Environmental Impact Report
Affiliation: Plains Exploration and Production Company
Resources:
Quads: BEVERLY HILLS, HOLLYWOOD, INGLEWOOD, VENICE
Pages: 630
Notes: SECURED FILE: Digital copy not stamped with report number.

LA-10224

Author(s): Bonner, Wayne H. and Kathleen A. Crawford
Year: 2009
Title: Cultural Resources Records Search and Site Visit Results for Clearwire Candidate CA-LOS2146/CA7859, 5300 Angeles Vista Blvd., Los Angeles, Los Angeles County, California
Affiliation: MBA
Resources:
Quads: INGLEWOOD
Pages: 10
Notes:

LA-10506

Author(s): Greenwood, Roberta S., Scott Savastio, and Peter Messick
Year: 2004
Title: Cultural Resources Monitoring: North Outfall Sewer - East Central Interceptor Sewer Project
Affiliation: Greenwood and Associates
Resources: 19-003076, 19-100461, 19-100462, 19-186110, 30-176630
Quads: BEVERLY HILLS, HOLLYWOOD, LOS ANGELES
Pages: 95
Notes:

LA-10574

Author(s): Slawson, Dana
Year: 1999
Title: Bridge Evaluation Report: Exposition Boulevard Right-of-way Regional Bikeway Project, Los Angeles County, California
Affiliation: Greenwood And Associates
Resources:
Quads: BEVERLY HILLS, HOLLYWOOD
Pages: 17
Notes:

SCCIC Bibliography: Park-to-Playa Trail

LA-10575

Author(s): Slawson, Dana and John M. Foster
Year: 1999
Title: Historic Property Survey Report - Exposition Boulevard Right of way Regional Bikeway Project, Los Angeles County, California
Affiliation: Greenwood and Associates
Resources: 19-000069, 19-000070, 19-000074
Quads: BEVERLY HILLS, HOLLYWOOD
Pages: 19
Notes:

LA-10860

Author(s): Robinson, Mark
Year: 2007
Title: Exposition Corridor Light Rail Transit Project Construction Phase Cultural Resources Monitoring and Treatment Plan
Affiliation: Jones & Stokes
Resources: 19-000069, 19-000070, 19-000074, 19-000171, 19-000172
Quads: BEVERLY HILLS, HOLLYWOOD
Pages: 103
Notes:

LA-10887

Author(s): Starzak, Richard, Alma Carlisle, Gail Miller, Catherine Barner, and Jessica Feldman
Year: 2001
Title: Historic Property Survey Report for the North Outfall Sewer-East Central Interceptor Sewer, City of Los Angeles, County of Los Angeles, California
Affiliation: Myra L. Frank & Associates, Inc.
Resources: 19-173559, 19-173560, 19-173751, 19-175319, 19-175421, 19-175614, 19-180798, 19-180813, 19-188984, 19-188985, 19-188986, 19-188987, 19-188988, 19-188989, 19-188990, 19-188991, 19-188992, 19-188993, 19-188994, 19-188995, 19-188996, 19-188997, 19-188998, 19-188999, 19-189000, 19-189001, 19-189002, 19-189003, 19-189004, 19-189005, 19-189006, 19-189007, 19-189008, 19-189009, 19-189010, 19-189011, 19-189012, 19-189013, 19-189014, 19-189015, 19-189016, 19-189017, 19-189018, 19-189019, 19-189020, 19-189021, 19-189022, 19-189023, 19-189024, 19-189025, 19-189026, 19-189027, 19-189028, 19-189029, 19-189030, 19-189031, 19-189032, 19-189033, 19-189034, 19-189035, 19-189036, 19-189037, 19-189038, 19-189039, 19-189040, 19-189041, 19-189042, 19-189043, 19-189044, 19-189045, 19-189046, 19-189047, 19-189048, 19-189049, 19-189050, 19-189051, 19-189052, 19-189053, 19-189054, 19-189055, 19-189056, 19-189057, 19-189058, 19-189059, 19-189060, 19-189061, 19-189062, 19-189063, 19-189064, 19-189065, 19-189066, 19-189067, 19-189068, 19-189069, 19-189070, 19-189071, 19-189072, 19-189073, 19-189074, 19-189075, 19-189076, 19-189077, 19-189078, 19-189079, 19-189080, 19-189081, 19-189082, 19-189083, 19-189084, 19-189085, 19-189086, 19-189087, 19-189088, 19-189089, 19-189090, 19-189091, 19-189092, 19-189093, 19-189094, 19-189095, 19-189096, 19-189097, 19-189098, 19-189099, 19-189100, 19-189101, 19-189102
Quads: BEVERLY HILLS, HOLLYWOOD, LOS ANGELES
Pages: 197
Notes:

SCCIC Bibliography: Park-to-Playa Trail

LA-11183

Author(s): Bost, Matthew A.

Year: 2006

Title: A Phase I Archaeological Study for the Culver City Park Skate Park Project, Culver City, California

Affiliation: Patricia A. Mooney

Resources: 19-000053, 19-000055, 19-000056, 19-000057, 19-000058, 19-000066, 19-000068

Quads: BEVERLY HILLS

Pages: 21

Notes:

LA-11409

Author(s): Horne, Melinda C.

Year: 2000

Title: Construction Phase Cultural Resources Monitoring and Treatment Plan for the City of Los Angeles North Outfall - East Central Interceptor Sewer Project

Affiliation: Myra L. Frank & Associates

Resources: 19-000055, 19-000069, 19-000070, 19-000071, 19-000072, 19-000073, 19-000074, 19-000171, 19-001595, 19-002121

Quads: BEVERLY HILLS, HOLLYWOOD, LOS ANGELES

Pages: 232

Notes:

PROPERTY-NUMBER	PRIMARY-#	STREET-ADDRESS	NAMES	CITY-NAME	OWN	YR-C	OHP-PROG..	PRG-REFERENCE-NUMBER	STAT-DAT	NRS	CRIT
125240		4534 LIVE OAK ST		CUDAHY	Y	1923	HIST.RES.	DOE-19-00-0126-0000	02/16/00	6Y	
125237		4540 LIVE OAK ST		CUDAHY	Y	1923	PROJ.REVW.	HUD000216G	02/16/00	6Y	
083698		5016 LIVE OAK ST		CUDAHY	U	1939	HIST.RES.	DOE-19-00-0125-0000	02/16/00	6Y	
066498		5044 LIVE OAK ST		CUDAHY	U		PROJ.REVW.	HUD000216G	02/16/00	6Y	
065043		5116 LIVE OAK ST	RESIDENCE	CUDAHY	U		PROJ.REVW.	HUD880208Q	03/16/88	6Y	
020496	19-176512	5116 LIVE OAK ST	RESIDENTIAL REHABILITATION	CUDAHY	U		PROJ.REVW.	HUD870123J	02/19/87	6Y	
065047		5120 LIVE OAK ST	RESIDENCE	CUDAHY	P	1920	PROJ.REVW.	HUD871221J	01/21/88	6Y	
020501	19-176517	7723 OTIS AVE		CUDAHY	U		HIST.SURV.	0018-0010-0000		7R	
				CUDAHY	P	1924	PROJ.REVW.	HUD870123N	02/19/87	6Y	
085047		7727 OTIS AVE		CUDAHY	P	1924	PROJ.REVW.	HUD880119E	02/08/88	6Y	
020495	19-176511	4810 SANTA ANA ST	RESIDENTIAL REHABILITATION	CUDAHY	HIST.SURV.		0018-0015-0000			7R	
				CUDAHY	P	1922	PROJ.REVW.	HUD931119H	12/24/93	6Y	
020491	19-176508	4818 SANTA ANA ST	RESIDENTIAL REHABILITATION	CUDAHY	P	1923	PROJ.REVW.	HUD871221K	01/21/88	6Y	
				CUDAHY	HIST.SURV.		0018-0009-0000			7R	
065042		4818 SANTA ANA ST	RESIDENCE	CUDAHY	P	1918	PROJ.REVW.	HUD871221N	01/21/88	6Y	
134459		4956 SANTA ANA ST		CUDAHY	U		HIST.SURV.	0018-0005-0000		7R	
				CUDAHY	U		PROJ.REVW.	HUD870123I	02/19/87	6Y	
081677		3810 WALNUT ST		CUDAHY		1908	HIST.RES.	DOE-19-02-1049-0000	10/09/02	6U	
083752		3839 WALNUT ST		CUDAHY	U		PROJ.REVW.	HUD021009N	10/09/02	6U	
083753		3839 WALNUT ST		CUDAHY	U	1920	PROJ.REVW.	HUD871027C	10/30/89	6Y	
083754		3841 WALNUT ST		CUDAHY	U	1950	PROJ.REVW.	HUD910331C	08/20/93	6Y	
083524		4125 WALNUT ST		CUDAHY	U	1920	PROJ.REVW.	HUD910331D	08/20/93	6Y	
020490	19-176507	7322 WILCOX AVE	RESIDENTIAL REHABILITATION	CUDAHY	U	1920	PROJ.REVW.	HUD910331E	08/20/93	6Y	
				CUDAHY	U	1928	PROJ.REVW.	HUD900331g	08/16/93	6Y	
120042		8005 WILCOX AVE		CUDAHY	P	1924	PROJ.REVW.	HUD871221O	01/21/88	6Y	
				CUDAHY	HIST.SURV.		0018-0004-0000			7R	
126172		11324 BARMAN AVE		CULVER CITY	U	1940	HIST.RES.	DOE-19-97-0186-0000	11/10/97	6U	
				CULVER CITY	P		PROJ.REVW.	HUD980109K	11/10/97	6U	
126173		11330 BARMAN AVE		CULVER CITY	P	1952	HIST.RES.	DOE-19-02-0104-0000	03/25/02	6Y	
				CULVER CITY	P		PROJ.REVW.	FHWA990922X	03/25/02	6Y	
				CULVER CITY	HIST.RES.		DOE-19-00-0286-0000		03/02/00	6Y	
126175		4722 BERRYMAN AVE		CULVER CITY	P	1947	PROJ.REVW.	FHWA000207C	03/02/00	6Y	
				CULVER CITY	P		HIST.RES.	DOE-19-02-0105-0000	03/25/02	6Y	
				CULVER CITY	P		PROJ.REVW.	FHWA990922X	03/25/02	6Y	
126176		4742 BERRYMAN AVE		CULVER CITY	P	1952	HIST.RES.	DOE-19-00-0287-0000	03/02/00	6Y	
				CULVER CITY	P		PROJ.REVW.	FHWA000207C	03/02/00	6Y	
				CULVER CITY	HIST.RES.		DOE-19-02-0107-0000		03/25/02	6Y	
126177		4746 BERRYMAN AVE		CULVER CITY	P	1952	PROJ.REVW.	FHWA990922X	03/25/02	6Y	
				CULVER CITY	P		HIST.RES.	DOE-19-00-0289-0000	03/02/00	6Y	
				CULVER CITY	P		PROJ.REVW.	FHWA000207C	03/02/00	6Y	
126178		4812 BERRYMAN AVE		CULVER CITY	P	1923	HIST.RES.	DOE-19-02-0108-0000	03/25/02	6Y	
				CULVER CITY	P		PROJ.REVW.	FHWA990922X	03/25/02	6Y	
				CULVER CITY	HIST.RES.		DOE-19-00-0290-0000		03/02/00	6Y	
				CULVER CITY	P	1924	PROJ.REVW.	FHWA000207C	03/02/00	6Y	
				CULVER CITY	P		HIST.RES.	DOE-19-02-0109-0000	03/25/02	6Y	
				CULVER CITY	P		PROJ.REVW.	FHWA990922X	03/25/02	6Y	
				CULVER CITY	HIST.RES.		DOE-19-00-0291-0000		03/02/00	6Y	
126179		4836 BERRYMAN AVE		CULVER CITY	P	1951	PROJ.REVW.	FHWA000207C	03/02/00	6Y	
				CULVER CITY	P		HIST.RES.	DOE-19-02-0110-0000	03/25/02	6Y	
				CULVER CITY	P		PROJ.REVW.	FHWA990922X	03/25/02	6Y	
				CULVER CITY	HIST.RES.		DOE-19-00-0292-0000		03/02/00	6Y	
				CULVER CITY	P	1950	PROJ.REVW.	FHWA000207C	03/02/00	6Y	
				CULVER CITY	P		HIST.RES.	DOE-19-02-0111-0000	03/25/02	6Y	
				CULVER CITY	P		PROJ.REVW.	FHWA990922X	03/25/02	6Y	

PROPERTY-NUMBER	PRIMARY-#	STREET-ADDRESS.....	NAMES.....	CITY-NAME.....	OWN	YR-C	OHP-PROG..	PRG-REFERENCE-NUMBER	STAT-DAT	NRS	CRIT
126180		4906 BERRYMAN AVE		CULVER CITY	P	1948	HIST.RES. PROJ.REVW. HIST.RES. PROJ.REVW. HIST.RES. PROJ.REVW.	DOE-19-00-0293-0000 FHWA000207C DOE-19-02-0112-0000 FHWA990922X DOE-19-00-0294-0000 FHWA000207C	03/02/00 03/02/00 03/25/02 03/25/02 03/02/00 03/02/00	6Y 6Y 6Y 6Y 6Y 6Y	
126181		4941 BERRYMAN AVE		CULVER CITY	P	1949	HIST.RES. PROJ.REVW. HIST.RES. PROJ.REVW.	DOE-19-02-0113-0000 FHWA990922X DOE-19-00-0295-0000 FHWA000207C	03/25/02 03/25/02 03/02/00 03/02/00	6Y 6Y 6Y 6Y	
126182		5011 BERRYMAN AVE		CULVER CITY	P	1950	HIST.RES. PROJ.REVW. HIST.RES. PROJ.REVW.	DOE-19-02-0116-0000 FHWA990922X DOE-19-00-0296-0000 FHWA000207C	03/25/02 03/25/02 03/02/00 03/02/00	6Y 6Y 6Y 6Y	
126098		5136 BERRYMAN AVE		CULVER CITY	P	1951	HIST.RES. PROJ.REVW. HIST.RES. PROJ.REVW.	DOE-19-02-0042-0000 FHWA990922X DOE-19-00-0225-0000 FHWA000207C	03/25/02 03/25/02 03/02/00 03/02/00	6Y 6Y 6Y 6Y	
126097		5140 BERRYMAN AVE		CULVER CITY	P	1951	HIST.RES. PROJ.REVW. HIST.RES. PROJ.REVW.	DOE-19-02-0041-0000 FHWA990922X DOE-19-00-0224-0000 FHWA000207C	03/25/02 03/25/02 03/02/00 03/02/00	6Y 6Y 6Y 6Y	
126096		5144 BERRYMAN AVE		CULVER CITY	P	1951	HIST.RES. PROJ.REVW. HIST.RES. PROJ.REVW.	DOE-19-02-0040-0000 FHWA990922X DOE-19-00-0223-0000 FHWA000207C	03/25/02 03/25/02 03/02/00 03/02/00	6Y 6Y 6Y 6Y	
126095		5152 BERRYMAN AVE		CULVER CITY	P	1951	HIST.RES. PROJ.REVW. HIST.RES. PROJ.REVW.	DOE-19-02-0039-0000 FHWA990922X DOE-19-00-0222-0000 FHWA000207C	03/25/02 03/25/02 03/02/00 03/02/00	6Y 6Y 6Y 6Y	
126171		11323 BRADDOCK DR		CULVER CITY	P	1947	HIST.RES. PROJ.REVW. HIST.RES. PROJ.REVW.	DOE-19-02-0103-0000 FHWA990922X DOE-19-00-0285-0000 FHWA000207C	03/25/02 03/25/02 03/02/00 03/02/00	6Y 6Y 6Y 6Y	
126174		11329 BRADDOCK DR		CULVER CITY	P	1947	HIST.RES. PROJ.REVW. HIST.RES. PROJ.REVW.	DOE-19-02-0106-0000 FHWA990922X DOE-19-00-0288-0000 FHWA000207C	03/25/02 03/25/02 03/02/00 03/02/00	6Y 6Y 6Y 6Y	
028014	19-177338	9355 CULVER BLVD	CITIZEN PUBLISHING COMPANY BUILDIN	CULVER CITY	P	1929	HIST.RES. HIST.SURV. HIST.RES.	NPS-87000082-0000 0230-0003-0000 SPHI-LAN-038	02/12/87 02/12/87 09/02/86	1S 1S 7L	
073799		9400 CULVER BLVD	CULVER HOTEL/HUNT HOTEL	CULVER CITY	P	1924	HIST.RES. NAT.REG. TAX.CERT.	NPS-97000296-0000 19-0243 537.9-19-0173	04/14/97 04/14/97 01/28/88	1S 1S 2S3	BC
155290		9942 CULVER BLVD	GATEWAY STATION POST OFFICE	CULVER CITY	P	1939	PROJ.REVW.	USPS010215A	04/06/01	2S2	AC
126126		11256 CULVER BLVD		CULVER CITY	P		HIST.RES. PROJ.REVW. HIST.RES. PROJ.REVW.	DOE-19-02-0066-0000 FHWA990922X DOE-19-00-0249-0000 FHWA000207C	03/25/02 03/25/02 03/02/00 03/02/00	6Y 6Y 6Y 6Y	
126127		11258 CULVER BLVD		CULVER CITY	P		HIST.RES. PROJ.REVW. HIST.RES. PROJ.REVW.	DOE-19-02-0067-0000 FHWA990922X DOE-19-00-0250-0000 FHWA000207C	03/25/02 03/25/02 03/02/00 03/02/00	6Y 6Y 6Y 6Y	
126167		11277 CULVER BLVD		CULVER CITY	P	1950	HIST.RES. PROJ.REVW. HIST.RES.	DOE-19-02-0099-0000 FHWA990922X DOE-19-00-0281-0000	03/25/02 03/25/02 03/02/00	6Y 6Y 6Y	

OFFICE OF HISTORIC PRESERVATION * * * Directory of Properties in the Historic Property Data File for LOS ANGELES County.							Page 90	04-05-12			
PROPERTY-NUMBER	PRIMARY-#	STREET-ADDRESS.....	NAMES.....	CITY-NAME.....	OWN	YR-C	OHP-PROG..	PRG-REFERENCE-NUMBER	STAT-DAT	NRS	CRIT
126168		11279 CULVER BLVD		CULVER CITY	P	1950	PROJ.REVW.	FHWA000207C	03/02/00	6Y	
							HIST.RES.	DOE-19-02-0100-0000	03/25/02	6Y	
							PROJ.REVW.	FHWA990922X	03/25/02	6Y	
							HIST.RES.	DOE-19-00-0282-0000	03/02/00	6Y	
126165		11281 CULVER BLVD		CULVER CITY	P	1951	PROJ.REVW.	FHWA000207C	03/02/00	6Y	
							HIST.RES.	DOE-19-02-0097-0000	03/25/02	6Y	
							PROJ.REVW.	FHWA990922X	03/25/02	6Y	
							HIST.RES.	DOE-19-00-0279-0000	03/02/00	6Y	
126166		11283 CULVER BLVD		CULVER CITY	P	1951	PROJ.REVW.	FHWA000207C	03/02/00	6Y	
							HIST.RES.	DOE-19-02-0098-0000	03/25/02	6Y	
							PROJ.REVW.	FHWA990922X	03/25/02	6Y	
							HIST.RES.	DOE-19-00-0280-0000	03/02/00	6Y	
126169		11284 CULVER BLVD		CULVER CITY	P	1951	PROJ.REVW.	FHWA000207C	03/02/00	6Y	
							HIST.RES.	DOE-19-02-0101-0000	03/25/02	6Y	
							PROJ.REVW.	FHWA990922X	03/25/02	6Y	
							HIST.RES.	DOE-19-00-0283-0000	03/02/00	6Y	
126170		11288 CULVER BLVD		CULVER CITY	P	1951	PROJ.REVW.	FHWA000207C	03/02/00	6Y	
							HIST.RES.	DOE-19-02-0102-0000	03/25/02	6Y	
							PROJ.REVW.	FHWA990922X	03/25/02	6Y	
							HIST.RES.	DOE-19-00-0284-0000	03/02/00	6Y	
126144		4037 GLOBE AVE		CULVER CITY	P	1944	PROJ.REVW.	FHWA000207C	03/02/00	6Y	
							HIST.RES.	DOE-19-02-0083-0000	03/25/02	6Y	
							PROJ.REVW.	FHWA990922X	03/25/02	6Y	
							HIST.RES.	DOE-19-00-0266-0000	03/02/00	6Y	
126147		4047 GLOBE AVE		CULVER CITY	P	1944	PROJ.REVW.	FHWA000207C	03/02/00	6Y	
							HIST.RES.	DOE-19-02-0085-0000	03/25/02	6Y	
							PROJ.REVW.	FHWA990922X	03/25/02	6Y	
							HIST.RES.	DOE-19-00-0267-0000	03/02/00	6Y	
126145		4048 GLOBE AVE		CULVER CITY	P	1952	PROJ.REVW.	FHWA000207C	03/02/00	6Y	
							HIST.RES.	DOE-19-02-0084-0000	03/25/02	6Y	
							PROJ.REVW.	FHWA990922X	03/25/02	6Y	
							HIST.RES.	DOE-19-00-0266-0000	03/02/00	6Y	
126148		4050 GLOBE AVE		CULVER CITY	P	1944	PROJ.REVW.	FHWA000207C	03/02/00	6Y	
							HIST.RES.	DOE-19-02-0086-0000	03/25/02	6Y	
							PROJ.REVW.	FHWA990922X	03/25/02	6Y	
							HIST.RES.	DOE-19-00-0268-0000	03/02/00	6Y	
126149		4054 GLOBE AVE		CULVER CITY	P	1944	PROJ.REVW.	FHWA000207C	03/02/00	6Y	
							HIST.RES.	DOE-19-02-0087-0000	03/25/02	6Y	
							PROJ.REVW.	FHWA990922X	03/25/02	6Y	
							HIST.RES.	DOE-19-00-0269-0000	03/02/00	6Y	
126151		4058 GLOBE AVE		CULVER CITY	P	1944	PROJ.REVW.	FHWA000207C	03/02/00	6Y	
							HIST.RES.	DOE-19-02-0088-0000	03/25/02	6Y	
							PROJ.REVW.	FHWA990922X	03/25/02	6Y	
							HIST.RES.	DOE-19-00-0270-0000	03/02/00	6Y	
126155		4062 GLOBE AVE		CULVER CITY	P	1944	PROJ.REVW.	FHWA000207C	03/02/00	6Y	
							HIST.RES.	DOE-19-02-0089-0000	03/25/02	6Y	
							PROJ.REVW.	FHWA990922X	03/25/02	6Y	
							HIST.RES.	DOE-19-00-0271-0000	03/02/00	6Y	
126156		4072 GLOBE AVE		CULVER CITY	P	1944	PROJ.REVW.	FHWA000207C	03/02/00	6Y	
							HIST.RES.	DOE-19-02-0090-0000	03/25/02	6Y	
							PROJ.REVW.	FHWA990922X	03/25/02	6Y	
							HIST.RES.	DOE-19-00-0272-0000	03/02/00	6Y	
126125		4315 GLOBE AVE		CULVER CITY	P	1926	PROJ.REVW.	FHWA000207C	03/02/00	6Y	
							HIST.RES.	DOE-19-02-0065-0000	03/25/02	6Y	
							PROJ.REVW.	FHWA990922X	03/25/02	6Y	
							HIST.RES.	DOE-19-00-0248-0000	03/02/00	6Y	

OFFICE OF HISTORIC PRESERVATION * * * Directory of Properties in the Historic Property Data File for LOS ANGELES County.										Page 91	04-05-12			
PROPERTY-NUMBER	PRIMARY-#	STREET ADDRESS.....	NAMES.....	CITY NAME.....	OWN	YR-C	OHP-PROG..	PRG-REFERENCE-NUMBER	STAT-DAT	NRS	CRIT			
126123		4323 GLOBE AVE		CULVER CITY	P	1928	PROJ.REVW.	FHWA000207C	03/02/00	6Y				
							HIST.RES.	DOE-19-02-0064-0000	03/25/02	6Y				
							PROJ.REVW.	FHWA990922X	03/25/02	6Y				
							HIST.RES.	DOE-19-00-0247-0000	03/02/00	6Y				
126122		4327 GLOBE AVE		CULVER CITY	P	1941	PROJ.REVW.	FHWA000207C	03/02/00	6Y				
							HIST.RES.	DOE-19-02-0063-0000	03/25/02	6Y				
							PROJ.REVW.	FHWA990922X	03/25/02	6Y				
							HIST.RES.	DOE-19-00-0246-0000	03/02/00	6Y				
126120		4331 GLOBE AVE		CULVER CITY	P	1940	PROJ.REVW.	FHWA000207C	03/02/00	6Y				
							HIST.RES.	DOE-19-02-0062-0000	03/25/02	6Y				
							PROJ.REVW.	FHWA990922X	03/25/02	6Y				
							HIST.RES.	DOE-19-00-0245-0000	03/02/00	6Y				
126118		4335 GLOBE AVE		CULVER CITY	P	1947	PROJ.REVW.	FHWA000207C	03/02/00	6Y				
							HIST.RES.	DOE-19-02-0061-0000	03/25/02	6Y				
							PROJ.REVW.	FHWA990922X	03/25/02	6Y				
							HIST.RES.	DOE-19-00-0244-0000	03/02/00	6Y				
126116		4339 GLOBE AVE		CULVER CITY	P	1947	PROJ.REVW.	FHWA000207C	03/02/00	6Y				
							HIST.RES.	DOE-19-02-0059-0000	03/25/02	6Y				
							PROJ.REVW.	FHWA990922X	03/25/02	6Y				
							HIST.RES.	DOE-19-00-0242-0000	03/02/00	6Y				
126115		4343 GLOBE AVE		CULVER CITY	P	1947	PROJ.REVW.	FHWA000207C	03/02/00	6Y				
							HIST.RES.	DOE-19-02-0058-0000	03/25/02	6Y				
							PROJ.REVW.	FHWA990922X	03/25/02	6Y				
							HIST.RES.	DOE-19-00-0241-0000	03/02/00	6Y				
126113		4347 GLOBE AVE		CULVER CITY	P	1947	PROJ.REVW.	FHWA000207C	03/02/00	6Y				
							HIST.RES.	DOE-19-02-0056-0000	03/25/02	6Y				
							PROJ.REVW.	FHWA990922X	03/25/02	6Y				
							HIST.RES.	DOE-19-00-0239-0000	03/02/00	6Y				
126112		4351 GLOBE AVE		CULVER CITY	P	1927	PROJ.REVW.	FHWA000207C	03/02/00	6Y				
							HIST.RES.	DOE-19-02-0055-0000	03/25/02	6Y				
							PROJ.REVW.	FHWA990922X	03/25/02	6Y				
							HIST.RES.	DOE-19-00-0238-0000	03/02/00	6Y				
130661		4359 GLOBE AVE		CULVER CITY	P	1947	PROJ.REVW.	FHWA000207C	03/02/00	6Y				
							HIST.RES.	DOE-19-02-0053-0000	03/25/02	6Y				
126110		17890 GLOBE AVE		CULVER CITY	P	1947	PROJ.REVW.	FHWA990922X	03/25/02	6Y				
							HIST.RES.	DOE-19-00-0236-0000	03/02/00	6Y				
100359		3505 HAYDEN AVE	STOREHOUSE	CULVER CITY	P	1930	PROJ.REVW.	FHWA000207C	03/02/00	6Y				
							HIST.RES.	DOE-19-95-0112-0000	07/19/95	6Y				
126157		4215 HUNTLEY AVE		CULVER CITY	P	1929	PROJ.REVW.	HRG940202Z	07/19/95	6Y				
							HIST.RES.	DOE-19-02-0091-0000	03/25/02	6Y				
							PROJ.REVW.	FHWA990922X	03/25/02	6Y				
							HIST.RES.	DOE-19-00-0273-0000	03/02/00	6Y				
126159		4221 HUNTLEY AVE		CULVER CITY	P	1947	PROJ.REVW.	FHWA000207C	03/02/00	6Y				
							HIST.RES.	DOE-19-02-0092-0000	03/25/02	6Y				
							PROJ.REVW.	FHWA990922X	03/25/02	6Y				
							HIST.RES.	DOE-19-00-0274-0000	03/02/00	6Y				
126117		4338 HUNTLEY AVE		CULVER CITY	P	1941	PROJ.REVW.	FHWA000207C	03/02/00	6Y				
							HIST.RES.	DOE-19-02-0060-0000	03/25/02	6Y				
							PROJ.REVW.	FHWA990922X	03/25/02	6Y				
							HIST.RES.	DOE-19-00-0243-0000	03/02/00	6Y				
126114		4346 HUNTLEY AVE		CULVER CITY	P	1949	PROJ.REVW.	FHWA000207C	03/02/00	6Y				
							HIST.RES.	DOE-19-00-0240-0000	03/02/00	6Y				
130663		4347 HUNTLEY AVE		CULVER CITY	P	1949	PROJ.REVW.	FHWA000207C	03/02/00	6Y				
							HIST.RES.	DOE-19-02-0057-0000	03/25/02	6Y				
126111		4354 HUNTLEY AVE		CULVER CITY	P	1947	PROJ.REVW.	FHWA990922X	03/25/02	6Y				
							HIST.RES.	DOE-19-02-0054-0000	03/25/02	6Y				

PROPERTY-NUMBER	PRIMARY-#	STREET-ADDRESS.....	NAMES.....	CITY-NAME.....	OWN	YR-C	OHP-PROG..	PRG-REFERENCE-NUMBER	STAT-DAT	NRS	CRIT
								PROJ.REVW. FHWA990922X	03/25/02	6Y	
								HIST.RES. DOE-19-00-0237-0000	03/02/00	6Y	
								PROJ.REVW. FHWA000207C	03/02/00	6Y	
066300		4120 JASMINE AVE	RESIDENTIAL REHABILITATION	CULVER CITY	U			PROJ.REVW. HUD871019K	11/06/87	6Y	
064881		4249 JASMINE AVE	RESIDENCE	CULVER CITY	U			PROJ.REVW. HUD860814Q	09/11/86	6Y	
028016	19-177340	4249 JASMINE AVE		CULVER CITY	P	1941		HIST.SURV. 0230-0005-0000		7R	
126184		11485 MCDONALD ST		CULVER CITY	P	1951		HIST.RES. DOE-19-02-0115-0000	03/25/02	6Y	
								PROJ.REVW. FHWA990922X	03/25/02	6Y	
								HIST.RES. DOE-19-00-0298-0000	03/02/00	6Y	
								PROJ.REVW. FHWA000207C	03/02/00	6Y	
126183		11495 MCDONALD ST		CULVER CITY	P	1951		HIST.RES. DOE-19-02-0114-0000	03/25/02	6Y	
								PROJ.REVW. FHWA990922X	03/25/02	6Y	
								HIST.RES. DOE-19-00-0297-0000	03/02/00	6Y	
								PROJ.REVW. FHWA000207C	03/02/00	6Y	
126185		11506 MCDONALD ST		CULVER CITY	P	1951		HIST.RES. DOE-19-02-0117-0000	03/25/02	6Y	
								PROJ.REVW. FHWA990922X	03/25/02	6Y	
								HIST.RES. DOE-19-00-0299-0000	03/02/00	6Y	
								PROJ.REVW. FHWA000207C	03/02/00	6Y	
097746		3430 MCMANUS AVE	HORIZON SCHOOL / WASHINGTON SCHOOL	CULVER CITY	D	1935		HIST.RES. DOE-19-94-0291-0000	04/24/94	2S2	AC
								PROJ.REVW. HRG940202Z	04/24/94	2S2	AC
159548		4427 OVERLAND AVE	GRACE EVANGELICAL LUTHERAN CHURCH	CULVER CITY	P	1957		PROJ.REVW. FCC060106N	01/20/06	6Y	
154922		4175 OVERLAND BLVD	CULVER CITY PLUNGE-BATH HOUSE	CULVER CITY	M	1949		PROJ.REVW. NPS050506D	07/27/05	6Y	
126104		5005 PURDUE AVE		CULVER CITY	P	1947		HIST.RES. DOE-19-02-0048-0000	03/25/02	6Y	
								PROJ.REVW. FHWA990922X	03/25/02	6Y	
								HIST.RES. DOE-19-00-0231-0000	03/02/00	6Y	
								PROJ.REVW. FHWA000207C	03/02/00	6Y	
126103		5011 PURDUE AVE		CULVER CITY	P	1952		HIST.RES. DOE-19-02-0047-0000	03/25/02	6Y	
								PROJ.REVW. FHWA990922X	03/25/02	6Y	
								HIST.RES. DOE-19-00-0230-0000	03/02/00	6Y	
								PROJ.REVW. FHWA000207C	03/02/00	6Y	
126102		5015 PURDUE AVE		CULVER CITY	P	1949		HIST.RES. DOE-19-02-0046-0000	03/25/02	6Y	
								PROJ.REVW. FHWA990922X	03/25/02	6Y	
								HIST.RES. DOE-19-00-0229-0000	03/02/00	6Y	
								PROJ.REVW. FHWA000207C	03/02/00	6Y	
126101		5021 PURDUE AVE		CULVER CITY	P	1927		HIST.RES. DOE-19-02-0045-0000	03/25/02	6Y	
								PROJ.REVW. FHWA990922X	03/25/02	6Y	
								HIST.RES. DOE-19-00-0228-0000	03/02/00	6Y	
								PROJ.REVW. FHWA000207C	03/02/00	6Y	
126100		5025 PURDUE AVE		CULVER CITY	P	1952		HIST.RES. DOE-19-02-0044-0000	03/25/02	6Y	
								PROJ.REVW. FHWA990922X	03/25/02	6Y	
								HIST.RES. DOE-19-00-0227-0000	03/02/00	6Y	
								PROJ.REVW. FHWA000207C	03/02/00	6Y	
126099		5031 PURDUE AVE		CULVER CITY	P	1952		HIST.RES. DOE-19-02-0043-0000	03/25/02	6Y	
								PROJ.REVW. FHWA990922X	03/25/02	6Y	
								HIST.RES. DOE-19-00-0226-0000	03/02/00	6Y	
								PROJ.REVW. FHWA000207C	03/02/00	6Y	
028015	19-177339	3125 ROBERTS AVE		CULVER CITY	P	1936		HIST.SURV. 0230-0004-0000		7R	
064882		3125 ROBERTS AVE	RESIDENCE	CULVER CITY	U			PROJ.REVW. HUD860814R	09/11/86	6Y	
126160		4260 SAWTELLE BLVD		CULVER CITY	P	1952		HIST.RES. DOE-19-02-0093-0000	03/25/02	6Y	
								PROJ.REVW. FHWA990922X	03/25/02	6Y	
								HIST.RES. DOE-19-00-0275-0000	03/02/00	6Y	
								PROJ.REVW. FHWA000207C	03/02/00	6Y	
126161		4265 SAWTELLE BLVD		CULVER CITY	P	1946		HIST.RES. DOE-19-02-0094-0000	03/25/02	6Y	
								PROJ.REVW. FHWA990922X	03/25/02	6Y	
								HIST.RES. DOE-19-00-0276-0000	03/02/00	6Y	
								PROJ.REVW. FHWA000207C	03/02/00	6Y	

PROPERTY-NUMBER	PRIMARY-#	STREET-ADDRESS.....	NAMES.....	CITY.NAME.....	OWN	YR-C	OHP-PROG..	PRG-REFERENCE-NUMBER	STAT-DAT	NRS	CRIT
126162		4269 SAWTELLE BLVD		CULVER CITY	P	1928	HIST.RES.	DOE-19-02-0095-0000	03/25/02	6Y	
							PROJ.REVW.	FHWA990922X	03/25/02	6Y	
							HIST.RES.	DOE-19-00-0277-0000	03/02/00	6Y	
							PROJ.REVW.	FHWA000207C	03/02/00	6Y	
126164		4270 SAWTELLE BLVD		CULVER CITY	P	1948	HIST.RES.	DOE-19-02-0096-0000	03/25/02	6Y	
							PROJ.REVW.	FHWA990922X	03/25/02	6Y	
							HIST.RES.	DOE-19-00-0278-0000	03/02/00	6Y	
							PROJ.REVW.	FHWA000207C	03/02/00	6Y	
126142		3504 TULLER AVE		CULVER CITY	P	1952	HIST.RES.	DOE-19-02-0082-0000	03/25/02	6Y	
							PROJ.REVW.	FHWA990922X	03/25/02	6Y	
							HIST.RES.	DOE-19-00-0265-0000	03/02/00	6Y	
							PROJ.REVW.	FHWA000207C	03/02/00	6Y	
126141		3505 TULLER AVE		CULVER CITY	P	1952	HIST.RES.	DOE-19-02-0081-0000	03/25/02	6Y	
							PROJ.REVW.	FHWA990922X	03/25/02	6Y	
							HIST.RES.	DOE-19-00-0264-0000	03/02/00	6Y	
							PROJ.REVW.	FHWA000207C	03/02/00	6Y	
126140		3511 TULLER AVE		CULVER CITY	P	1952	HIST.RES.	DOE-19-02-0080-0000	03/25/02	6Y	
							PROJ.REVW.	FHWA990922X	03/25/02	6Y	
							HIST.RES.	DOE-19-00-0263-0000	03/02/00	6Y	
							PROJ.REVW.	FHWA000207C	03/02/00	6Y	
126139		3516 TULLER AVE		CULVER CITY	P	1952	HIST.RES.	DOE-19-02-0079-0000	03/25/02	6Y	
							PROJ.REVW.	FHWA990922X	03/25/02	6Y	
							HIST.RES.	DOE-19-00-0262-0000	03/02/00	6Y	
							PROJ.REVW.	FHWA000207C	03/02/00	6Y	
126138		3517 TULLER AVE		CULVER CITY	P	1952	HIST.RES.	DOE-19-02-0078-0000	03/25/02	6Y	
							PROJ.REVW.	FHWA990922X	03/25/02	6Y	
							HIST.RES.	DOE-19-00-0261-0000	03/02/00	6Y	
							PROJ.REVW.	FHWA000207C	03/02/00	6Y	
126137		3522 TULLER AVE		CULVER CITY	P	1952	HIST.RES.	DOE-19-02-0077-0000	03/25/02	6Y	
							PROJ.REVW.	FHWA990922X	03/25/02	6Y	
							HIST.RES.	DOE-19-00-0260-0000	03/02/00	6Y	
							PROJ.REVW.	FHWA000207C	03/02/00	6Y	
126136		3539 TULLER AVE		CULVER CITY	P	1952	HIST.RES.	DOE-19-02-0076-0000	03/25/02	6Y	
							PROJ.REVW.	FHWA990922X	03/25/02	6Y	
							HIST.RES.	DOE-19-00-0259-0000	03/02/00	6Y	
							PROJ.REVW.	FHWA000207C	03/02/00	6Y	
126135		3918 TULLER AVE		CULVER CITY	P	1941	HIST.RES.	DOE-19-02-0075-0000	03/25/02	6Y	
							PROJ.REVW.	FHWA990922X	03/25/02	6Y	
							HIST.RES.	DOE-19-00-0258-0000	03/02/00	6Y	
							PROJ.REVW.	FHWA000207C	03/02/00	6Y	
126134		3924 TULLER AVE		CULVER CITY	P	1941	HIST.RES.	DOE-19-02-0074-0000	03/25/02	6Y	
							PROJ.REVW.	FHWA990922X	03/25/02	6Y	
							HIST.RES.	DOE-19-00-0257-0000	03/02/00	6Y	
							PROJ.REVW.	FHWA000207C	03/02/00	6Y	
126132		4132 TULLER AVE		CULVER CITY	P	1948	HIST.RES.	DOE-19-02-0072-0000	03/25/02	6Y	
							PROJ.REVW.	FHWA990922X	03/25/02	6Y	
							HIST.RES.	DOE-19-00-0255-0000	03/02/00	6Y	
							PROJ.REVW.	FHWA000207C	03/02/00	6Y	
126131		4208 TULLER AVE		CULVER CITY	P	1925	HIST.RES.	DOE-19-02-0071-0000	03/25/02	6Y	
							PROJ.REVW.	FHWA990922X	03/25/02	6Y	
							HIST.RES.	DOE-19-00-0254-0000	03/02/00	6Y	
							PROJ.REVW.	FHWA000207C	03/02/00	6Y	
126129		4215 TULLER AVE		CULVER CITY	P	1947	HIST.RES.	DOE-19-02-0069-0000	03/25/02	6Y	
							PROJ.REVW.	FHWA990922X	03/25/02	6Y	
							HIST.RES.	DOE-19-00-0252-0000	03/02/00	6Y	
							PROJ.REVW.	FHWA000207C	03/02/00	6Y	

OFFICE OF HISTORIC PRESERVATION * * * Directory of Properties in the Historic Property Data File for LOS ANGELES County.												Page 94	04-05-12
PROPERTY-NUMBER	PRIMARY-#	STREET ADDRESS.....	NAMES.....	CITY.NAME.....	OWN	YR-C	OHP-PROG..	PRG-REFERENCE-NUMBER	STAT-DAT	NRS	CRIT		
126130		4216 TULLER AVE		CULVER CITY	P	1946	HIST.RES.	DOE-19-02-0070-0000	03/25/02	6Y			
							PROJ.REVW.	FHWA990922X	03/25/02	6Y			
							HIST.RES.	DOE-19-00-0253-0000	03/02/00	6Y			
							PROJ.REVW.	FHWA000207C	03/02/00	6Y			
126128		4221 TULLER AVE		CULVER CITY	P	1947	HIST.RES.	DOE-19-02-0068-0000	03/25/02	6Y			
							PROJ.REVW.	FHWA990922X	03/25/02	6Y			
							HIST.RES.	DOE-19-00-0251-0000	03/02/00	6Y			
							PROJ.REVW.	FHWA000207C	03/02/00	6Y			
126108		11343 UTOPIA AVE		CULVER CITY	P	1950	HIST.RES.	DOE-19-02-0051-0000	03/25/02	6Y			
							PROJ.REVW.	FHWA990922X	03/25/02	6Y			
							HIST.RES.	DOE-19-00-0234-0000	03/02/00	6Y			
							PROJ.REVW.	FHWA000207C	03/02/00	6Y			
126105		11348 UTOPIA AVE		CULVER CITY	P	1951	HIST.RES.	DOE-19-02-0049-0000	03/25/02	6Y			
							PROJ.REVW.	FHWA990922X	03/25/02	6Y			
							HIST.RES.	DOE-19-00-0232-0000	03/02/00	6Y			
							PROJ.REVW.	FHWA000207C	03/02/00	6Y			
126106		11349 UTOPIA AVE		CULVER CITY	P	1951	HIST.RES.	DOE-19-02-0050-0000	03/25/02	6Y			
							PROJ.REVW.	FHWA990922X	03/25/02	6Y			
							HIST.RES.	DOE-19-00-0233-0000	03/02/00	6Y			
							PROJ.REVW.	FHWA000207C	03/02/00	6Y			
168088		12841 W WASHINGTON BLVD		CULVER CITY	P	1953	PROJ.REVW.	HUD071004B	10/10/07	6Y			
097877		5879 WASHINGTON BLVD	METROPOLITAN COMMUNITY CHURCH	CULVER CITY	P	1930	HIST.RES.	DOE-19-94-0453-0000	06/19/94	6Y			
							PROJ.REVW.	HRG940202Z	06/19/94	6Y			
028012	19-177336	9336 WASHINGTON BLVD	THOMAS INCE / SELZNICK / DEMILLE S	CULVER CITY	P	1918	HIST.SURV.	0230-0001-0000		3S			
073357		9720 WASHINGTON BLVD	WASHINGTON BLDG / FLATIRON BLDG	CULVER CITY	P	1926	HIST.RES.	NPS-91000635-0000	05/28/91	1S	BC		
							NAT.REG.	19-0044	05/28/91	1S	BC		
							HIST.SURV.	0230-0006-0000	05/28/91	1S	BC		
097878		9820 WASHINGTON BLVD	CULVER THEATER	CULVER CITY	M	1945	HIST.RES.	DOE-19-94-0292-0000	04/10/94	5S2			
							PROJ.REVW.	HRG940202Z	04/10/94	5S2			
028013	19-177337	10202 WASHINGTON BLVD	TRIANGLE NEW YORK MOTION PICTURE S	CULVER CITY	P	1915	HIST.SURV.	0230-0002-0000		3S			
126133		11218 WASHINGTON BLVD		CULVER CITY	P	1947	HIST.RES.	DOE-19-02-0073-0000	03/25/02	6Y			
							PROJ.REVW.	FHWA990922X	03/25/02	6Y			
							HIST.RES.	DOE-19-00-0256-0000	03/02/00	6Y			
							PROJ.REVW.	FHWA000207C	03/02/00	6Y			
126109		11338 YOUNG WORTH ST		CULVER CITY	P	1951	HIST.RES.	DOE-19-02-0052-0000	03/25/02	6Y			
							PROJ.REVW.	FHWA990922X	03/25/02	6Y			
							HIST.RES.	DOE-19-00-0235-0000	03/02/00	6Y			
							PROJ.REVW.	FHWA000207C	03/02/00	6Y			
166238		7532 2ND ST		DOWNEY	P	1940	PROJ.REVW.	HUD070326B	03/27/07	6Y			
077602		7965 2ND ST		DOWNEY	U	1937	PROJ.REVW.	HUD920803E	09/08/92	6Y			
028020	19-177344	3RD ST	THIRTEEN MILE POST	DOWNEY	P	1906	HIST.SURV.	0241-0004-0000		7N			
076300		7520 3RD ST		DOWNEY	U	1938	PROJ.REVW.	HUD920324A	04/21/92	6Y			
185579		7545 3RD ST		DOWNEY	P	1941	PROJ.REVW.	HUD100505B	05/13/10	6Y			
129497		8553 5TH ST		DOWNEY	P	1930	HIST.RES.	DOE-19-02-0017-0000	01/31/02	6Y			
							PROJ.REVW.	HUD020128D	01/31/02	6Y			
177489		7973 6TH ST		DOWNEY	P	1936	PROJ.REVW.	HUD091224A	01/21/10	6Y			
162647		8539 6TH ST		DOWNEY	P	1926	PROJ.REVW.	HUD060728F	08/01/06	6Y			
172751		8721 6TH ST		DOWNEY	P	1948	PROJ.REVW.	HUD080811B	08/20/08	6Y			
172553		8449 7TH ST		DOWNEY	P	1957	PROJ.REVW.	HUD080714A	08/06/08	6Y			
164066		8702 7TH ST		DOWNEY	P	1953	PROJ.REVW.	HUD061127F	11/28/06	6Y			
173469		11723 ADENMOOR AVE		DOWNEY	P	1949	PROJ.REVW.	HUD080924C	10/14/08	6Y			
170009		8140 ADOREE ST		DOWNEY	P	1952	PROJ.REVW.	HUD071212T	12/28/07	6Y			
177523		8149 ADOREE ST		DOWNEY	P	1947	PROJ.REVW.	HUD091221B	01/20/10	6Y			
182520		8240 ADOREE ST		DOWNEY	P	1949	PROJ.REVW.	HUD110512R	05/16/11	6Y			
175205		8438 ADOREE ST		DOWNEY	P	1950	PROJ.REVW.	HUD090401H	04/14/09	6Y			

PROPERTY-NUMBER	PRIMARY-#	STREET ADDRESS.....	NAMES.....	CITY NAME.....	OWN	YR-C	OHP-PROG..	PRG-REFERENCE-NUMBER	STAT-DAT	NRS	CRIT
182321		8533 ADOREE ST		DOWNEY	P	1949	PROJ.REVW.	HUD110418D	04/20/11	6Y	
166205		7128 ADWEN ST		DOWNEY	P	1949	PROJ.REVW.	HUD070625F	06/29/07	6Y	
173088		7169 ADWEN ST		DOWNEY	P	1949	PROJ.REVW.	HUD080721H	08/11/08	6Y	
132239		7312 ADWEN ST		DOWNEY	P		HIST.RES.	DOE-19-01-0266-0000	11/05/01	6Y	
							PROJ.REVW.	HUD011018E	11/05/01	6Y	
133019		7322 ADWEN ST		DOWNEY	P	1949	HIST.RES.	DOE-19-02-0978-0000	08/16/02	6Y	
							PROJ.REVW.	HUD020814H	08/16/02	6Y	
165556		7425 ADWEN ST		DOWNEY	P	1950	PROJ.REVW.	HUD070312K	03/19/07	6Y	
153232		7616 ADWEN ST		DOWNEY	P	1950	PROJ.REVW.	HUD041206B	12/31/04	6Y	
133494		7812 ADWEN ST		DOWNEY	P	1951	HIST.RES.	DOE-19-02-1009-0000	09/18/02	6Y	
							PROJ.REVW.	HUD020822G	09/18/02	6Y	
162362		13032 AIRPOINT AVE		DOWNEY	P	1943	PROJ.REVW.	HUD060517DD	05/19/06	6Y	
028017	19-177341	8141 ALAMEDA ST	COLLEGE SETTLEMENT HOUSE, GARMES J	DOWNEY	P	1880	HIST.SURV.	0241-0001-0000		7N	
173058		8227 ALAMEDA ST		DOWNEY	P	1950	PROJ.REVW.	HUD080804D	08/12/08	6Y	
173768		8530 ALAMEDA ST		DOWNEY	P	1957	PROJ.REVW.	HUD081027M	11/12/08	6Y	
177786		8555 ALAMEDA ST		DOWNEY	P	1942	PROJ.REVW.	HUD100119F	01/27/10	6Y	
150672		8719 ALAMEDA ST		DOWNEY	P	1949	HIST.RES.	DOE-19-0341-0000	03/04/04	6Y	
							PROJ.REVW.	HUD040204A	03/04/04	6Y	
167864		8058 ALBIA ST		DOWNEY	P	1956	PROJ.REVW.	HUD070919I	09/24/07	6Y	
182530		8321 ALBIA ST		DOWNEY	P	1958	PROJ.REVW.	HUD110512J		6Y	
185286		8417 ALBIA ST		DOWNEY	P	1951	PROJ.REVW.	HUD110915I	09/16/11	6Y	
134272		8461 ALBIA ST		DOWNEY	P	1942	HIST.RES.	DOE-19-02-1016-0000	10/01/02	6Y	
							PROJ.REVW.	HUD020930C	10/01/02	6Y	
137707		8522 ALBIA ST		DOWNEY	P	1941	HIST.RES.	DOE-19-03-0054-0000	03/12/03	6Y	
							PROJ.REVW.	HUD030310B	03/12/03	6Y	
174831		7735 ALDERDALE ST		DOWNEY	P	1951	PROJ.REVW.	HUD090109E	01/23/09	6Y	
131384		7637 ALLENGROVE ST		DOWNEY	P	1951	HIST.RES.	DOE-19-02-0332-0000	06/06/02	6Y	
							PROJ.REVW.	HUD020524E	06/06/02	6Y	
176375		7643 ALLENGROVE ST		DOWNEY	P	1951	PROJ.REVW.	HUD090702K	07/31/09	6Y	
179051		9144 ANGELL ST		DOWNEY	P	1953	PROJ.REVW.	HUD100407H	04/28/10	6Y	
155282		9218 APPLEBY ST		DOWNEY	P	1951	PROJ.REVW.	HUD050818B	09/14/05	6Y	
186165		9307 APPLEBY ST		DOWNEY	P	1951	PROJ.REVW.	HUD110525G	05/26/11	6Y	
176997		13054 ARDIS AVE		DOWNEY	P	1953	PROJ.REVW.	HUD091007G	10/12/09	6Y	
133185		7649 ARNETT ST		DOWNEY	P	1950	HIST.RES.	DOE-19-02-0998-0000	09/06/02	6Y	
							PROJ.REVW.	HUD020826N	09/06/02	6Y	
160430		7814 ARNETT ST		DOWNEY	P	1950	PROJ.REVW.	HUD060214AA	02/16/06	6Y	
165981		12910 BARLIN AVE		DOWNEY	P	1951	PROJ.REVW.	HUD070423J	04/25/07	6Y	
177663		10234 BELCHER ST		DOWNEY	P	1954	PROJ.REVW.	HUD091109Q	12/08/09	6Y	
153638		10294 BELCHER ST		DOWNEY	P	1954	PROJ.REVW.	HUD050401H	04/19/05	6Y	
182906		9918 BELLDER DR		DOWNEY	P	1954	PROJ.REVW.	HUD100806C	08/16/10	6Y	
172558		10442 BELLMAN AVE		DOWNEY	P	1953	PROJ.REVW.	HUD080714F	08/06/08	6Y	
179054		11815 BELLMAN AVE		DOWNEY	P	1950	PROJ.REVW.	HUD100407K	04/28/10	6Y	
161960		7163 BENARES ST		DOWNEY	P	1949	PROJ.REVW.	HUD060501B	05/03/06	6Y	
147592		7502 BENARES ST		DOWNEY	P	1950	HIST.RES.	DOE-19-04-0099-0000	06/18/04	6Y	
							PROJ.REVW.	HUD040519A	06/18/04	6Y	
175122		7508 BENARES ST		DOWNEY	P	1950	PROJ.REVW.	HUD090319A	04/10/09	6Y	
180206		10824 BENFIELD AVE		DOWNEY	P	1951	PROJ.REVW.	HUD100930F	10/13/10	6Y	
173086		10830 BENFIELD AVE		DOWNEY	P	1951	PROJ.REVW.	HUD080721J	08/11/08	6Y	
137716		11030 BENFIELD AVE		DOWNEY	P	1951	HIST.RES.	DOE-19-03-0063-0000	03/07/03	6Y	
							PROJ.REVW.	HUD030303M	03/07/03	6Y	
184620		8543 BIGBY ST		DOWNEY	P		PROJ.REVW.	HUD101122O	12/06/10	6Y	
182881		8206 BIRCHCREST RD		DOWNEY	P	1949	PROJ.REVW.	HUD110615E	06/27/11	6Y	
160534		10409 BIRCHDALE AVE		DOWNEY	P	1949	PROJ.REVW.	HUD060210J	02/16/06	6Y	
146899		8803 BIRCHLEAF AVE		DOWNEY	P	1949	HIST.RES.	DOE-19-04-0054-0000	05/18/04	6Y	
							PROJ.REVW.	HUD040428F	05/18/04	6Y	

APPENDIX B

PALEONTOLOGICAL RESOURCES RECORDS SEARCH (LACM)

Natural History Museum
of Los Angeles County
900 Exposition Boulevard
Los Angeles, CA 90007

tel 213.763.DINO
www.nhm.org



Vertebrate Paleontology Section
Telephone: (213) 763-3325
Fax: (213) 746-7431
e-mail: smcleod@nhm.org

23 August 2012

BonTerra Consulting
2 Executive Circle, Suite 175
Irvine, CA 92614

Attn: Patrick O. Maxon, Director, Cultural Resources

re: Paleontological Resources for the proposed Park to Playa trail Project, in the Baldwin Hills,
Los Angeles County, project area

Dear Patrick:

I have conducted a thorough search of our Vertebrate Paleontology records for the proposed Park to Playa trail Project, in the Baldwin Hills, Los Angeles County, project area as outlined on the portions of the Beverly Hills, Hollywood, and Inglewood USGS topographic quadrangle maps that you sent to me via e-mail on 6 July 2012. We do not have any vertebrate fossil localities that lie directly within the proposed project area site boundaries, but we do have vertebrate fossil localities nearby from sedimentary rocks similar to those that occur in some of the proposed project area sites.

Beneath soil and perhaps a Paleosol, surficial deposits in the most elevated terrain of the proposed project area consist of older Quaternary Alluvium. We do not have any vertebrate fossil localities from the older Quaternary Alluvium on top of the elevated terrain in the Baldwin Hills, but we do have localities from somewhat similar older Quaternary Alluvium deposits just to the north from just west of La Brea Boulevard to west of La Cienega Boulevard. Along the Southern Pacific Railway and Rodeo Road between Crenshaw Boulevard and Ballona Creek we have a number of fossil vertebrate localities collected in the 1920's during excavations for the Outfall Sewer in the area. Although shallow, most of these localities did not record the depth at which specimens were recovered. Along Rodeo Road from west to east these localities include LACM 4232 with fossil human, *Homo sapiens*, recovered from a depth of 12-13 feet below the

surface, LACM 3367 with fossil mastodon, *Mammut*, at unknown depth, LACM 3370 with fossil sabretooth cat, *Smilodon*, at unknown depth, LACM 3369 with fossil horse, *Equus*, at a depth of only six feet below the surface, and LACM 1159 that contained fossil human, *Homo sapiens*, at a depth of 19-23 feet. Just north of locality LACM 3370 but along the Southern Pacific Railway, locality LACM 3366 produced a specimen of fossil camel, *Camelops* at unknown depth. Along Ballona Creek between the Southern Pacific Railway and Washington Boulevard, locality LACM 3368 produced a specimen of fossil horse, *Equus*, and locality LACM 4250 produced a fossil specimen of mammoth, *Mammuthus*, both at unknown depth,

Underlying the older Quaternary Alluvium in the proposed project area, and exposed downslope on the hills, there are deposits of the marine early Pleistocene San Pedro Sand (aka Culver Sand) and the Inglewood Formation. These two rock units are not distinguished in our catalogues. Our closest vertebrate fossil locality in these deposits is LACM 4423, situated directly east of the proposed project area on the edge of the Baldwin Hills between Hillcrest Drive and Marlton Avenue. Fossils of bonito shark, *Isurus*, speckled sanddab, *Citharichthys stigmaeus*, and longfin sanddab, *Citharichthys xanthostigma*, were recovered from LACM 4423.

Surface grading or shallow excavations in the soil, Paleosol, and older Quaternary Alluvium exposed at elevation in the proposed project area are unlikely to encounter significant vertebrate fossils. Deeper excavations that extend into older deposits, however, may well uncover significant fossil vertebrate remains. Any substantial excavations in the proposed project area below the uppermost layers, therefore, should be monitored closely to quickly and professionally recover any fossil remains discovered while not impeding development. Because some of the localities from similar sedimentary deposits have produced only very small fossils that would be missed in paleontological monitoring of typical construction projects, it is recommended that sediment samples be collected to determine the small vertebrate fossil potential in these rock units. Any fossils recovered during mitigation should be deposited in an accredited and permanent scientific institution for the benefit of current and future generations.

This records search covers only the vertebrate paleontology records of the Natural History Museum of Los Angeles County. It is not intended to be a thorough paleontological survey of the proposed project area covering other institutional records, a literature survey, or any potential on-site survey.

Sincerely,

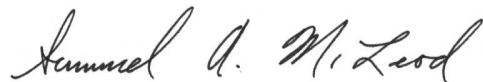
A handwritten signature in cursive script, reading "Samuel A. McLeod".

Samuel A. McLeod, Ph.D.
Vertebrate Paleontology

enclosure: invoice

APPENDIX C

NATIVE AMERICAN CONSULTATION (NAHC)



TRANSMITTAL

DATE: July 6, 2012

TO: Mr. Dave Singleton
Program Analyst
Native American Heritage Comm.
915 Capitol Mall, Rm. 364
Sacramento, CA 95814

FAX NUMBER: (916) 657-5390
TEL NUMBER: (916) 653-6251
PROJECT: **Park to Playa Trail Project**
FROM: Patrick Maxon, RPA

☒ Fax / Pages__ ☐ E-Mail ☐ Fed Ex / Overnite Express ☐ Delivery / Courier

REGARDING: Sacred Lands File Search and Contact List Request

Dear Mr. Singleton:

BonTerra Consulting has been retained to complete a cultural resources study for the proposed **Park to Playa Trail Project** located within Los Angeles County, California. This project does not require a General or Specific Plan amendment or adoption; therefore, the project is not subject the statutory requirements of Senate Bill 18 (Tribal Consultation Guidelines).

At your earliest convenience, please conduct a search of the Sacred Lands File for the proposed project, which is located within (Township 2 South; Range 14 West) of the USGS **Hollywood, Beverly Hills, Inglewood and Venice, CA 7.5 Minute Quadrangles**. Refer to attached exhibit.

The proposed project consists of a 7.1-mile trail system, running in seven segments from the end of the Duquesne Avenue in Culver City, through Culver City Park, Baldwin Hills Scenic Overlook, Baldwin Hills Regional Conservation Authority property, over the KHSRA Valley, Western and Eastern Ridge Trails, and finally running through the Stocker Corridor in Los Angeles County. The precise route will be determined when potential environmental impacts are more fully known.

Please fax the results to me at (714) 444-9599, or e-mail to p.maxon@bonterraconsulting.com, referencing your letter to the "**Park to Playa Trail Project**".

If you have any questions or require any additional information, please do not hesitate to contact me at (714) 444-9199 or via email.

Sincerely,

BONTERRA CONSULTING

Patrick Maxon, RPA
Director, Cultural Resources

STATE OF CALIFORNIA

Edmund G. Brown, Jr., Governor

NATIVE AMERICAN HERITAGE COMMISSION

915 CAPITOL MALL, ROOM 364
SACRAMENTO, CA 95814
(916) 653-6251
Fax (916) 657-5390
Web Site www.nahc.ca.gov
ds_nahc@pacbell.net



July 9, 2012

Mr. Patrick Maxon, RPA, Director – Cultural Resources

BonTerra Consulting

2 Executive Circle, Suite 175
Irvine, CA 92614

Sent by FAX to: 714-444-9599

No. of Pages: 5

Re: Sacred Lands File Search and Native American Contacts list for the proposed
“**Park to Playa Trail Project**,” located along 7.1 miles, from Culver City through Baldwin
Hills Regional Conservation area through the Stocker Corridor in Los Angeles; Los
Angeles County, California

Dear Mr. :

The Native American Heritage Commission (NAHC) conducted a Sacred Lands File searches of the 'area of potential effect,' (APE) based on the USGS coordinates provided and **Native American cultural resources were identified** in the project area of potential effect (e.g. APE): you specified e.g.(Hollywood and Venice USGS Quadrangles). Also, please note; the NAHC Sacred Lands Inventory is not exhaustive and does not preclude the discovery of cultural resources during any project groundbreaking activity.

California Public Resources Code §§5097.94 (a) and 5097.96 authorize the NAHC to establish a Sacred Land Inventory to record Native American sacred sites and burial sites. These records are exempt from the provisions of the California Public Records Act pursuant to California Government Code §6254 (r). The purpose of this code is to protect such sites from vandalism, theft and destruction.

In the 1985 Appellate Court decision (170 Cal App 3rd 604), the court held that the NAHC has jurisdiction and special expertise, as a state agency, over affected Native American resources, impacted by proposed projects including archaeological, places of religious significance to Native Americans and burial sites

The California Environmental Quality Act (CEQA – CA Public Resources Code §§ 21000-21177, amendments effective 3/18/2010) requires that any project that causes a substantial adverse change in the significance of an historical resource, that includes archaeological resources, is a 'significant effect' requiring the preparation of an Environmental Impact Report (EIR) per the CEQA Guidelines defines a significant impact on the environment as 'a substantial, or potentially substantial, adverse change in any of physical conditions within an area affected by the proposed project, including ... objects of historic or aesthetic significance.' In order to comply with this provision, the lead agency is required to assess whether the project will have an adverse impact on these resources within the 'area of potential effect (APE), and if so, to mitigate that effect. CA Government Code §65040.12(e) defines "environmental justice" provisions and is applicable to the environmental review processes.

Early consultation with Native American tribes in your area is the best way to avoid unanticipated discoveries once a project is underway. Local Native Americans may have knowledge of the religious and cultural significance of the historic properties of the proposed project for the area (e.g. APE). Consultation with Native American communities is also a matter of environmental justice as defined by California Government Code §65040.12(e). We urge consultation with those tribes and interested Native Americans on the list that the NAHC has provided in order to see if your proposed project might impact Native American cultural resources. Lead agencies should consider avoidance as defined in §15370 of the CEQA Guidelines when significant cultural resources as defined by the CEQA Guidelines §15064.5 (b)(c)(f) may be affected by a proposed project. If so, Section 15382 of the CEQA Guidelines defines a significant impact on the environment as "substantial," and Section 2183.2 which requires documentation, data recovery of cultural resources.

The 1992 *Secretary of the Interiors Standards for the Treatment of Historic Properties* were revised so that they could be applied to all historic resource types included in the National Register of Historic Places and including cultural landscapes. Also, federal Executive Orders Nos. 11593 (preservation of cultural environment), 13175 (coordination & consultation) and 13007 (Sacred Sites) are helpful, supportive guides for Section 106 consultation. The aforementioned Secretary of the Interior's *Standards* include recommendations for all 'lead agencies' to consider the historic context of proposed projects and to "research" the cultural landscape that might include the 'area of potential effect.'

Partnering with local tribes and interested Native American consulting parties, on the NAHC list, should be conducted in compliance with the requirements of federal NEPA (42 U.S.C 4321-43351) and Section 106 4(f), Section 110 and (k) of the federal NHPA (16 U.S.C. 470 *et seq*), Section 4(f) of the Department of Transportation Act of 1966 (23 CFR 774); 36 CFR Part 800.3 (f) (2) & .5, the President's Council on Environmental Quality (CSQ, 42 U.S.C 4371 *et seq.* and NAGPRA (25 U.S.C. 3001-3013) as appropriate. The 1992 *Secretary of the Interiors Standards for the Treatment of Historic Properties* were revised so that they could be applied to all historic resource types included in the National Register of Historic Places and including cultural landscapes. Also, federal Executive Orders Nos. 11593 (preservation of cultural environment), 13175 (coordination & consultation) and 13007 (Sacred Sites) are helpful, supportive guides for Section 106 consultation. The NAHC remains concerned about the limitations and methods employed for NHPA Section 106 Consultation.

Also, California Public Resources Code Section 5097.98, California Government Code §27491 and Health & Safety Code Section 7050.5 provide for provisions for accidentally discovered archeological resources during construction and mandate the processes to be followed in the event of an accidental discovery of any human remains in a project location other than a 'dedicated cemetery', another important reason to have Native American Monitors on board with the project.

To be effective, consultation on specific projects must be the result of an ongoing relationship between Native American tribes and lead agencies, project proponents and their contractors, in the opinion of the NAHC. An excellent way to reinforce the relationship between a project and local tribes is to employ Native American Monitors in all phases of proposed projects including the planning phases.

Confidentiality of "historic properties of religious and cultural significance" may also be protected under Section 304 of the NHPA or at the Secretary of the Interior discretion if not eligible for listing on the National Register of Historic Places. The Secretary may also be

advised by the federal Indian Religious Freedom Act (cf. 42 U.S.C., 1996) in issuing a decision on whether or not to disclose items of religious and/or cultural significance identified in or near the APE and possibility threatened by proposed project activity.

If you have any questions about this response to your request, please do not hesitate to contact me at (916) 653-6251.

Sincerely,



Dave Singleton

Attachment: Native American Contact List

Native American Contacts

Los Angeles County

July 9, 2012

LA City/County Native American Indian Comm
Ron Andrade, Director

3175 West 6th St, Rm. 403
Los Angeles , CA 90020
randrade@css.lacounty.gov

(213) 351-5324

(213) 386-3995 FAX

Ti'At Society/Inter-Tribal Council of Pimu
Cindi M. Alvitre, Chairwoman-Manisar

3094 Mace Avenue, Apt. B Gabrielino
Costa Mesa, , CA 92626
calvitre@yahoo.com

(714) 504-2468 Cell

Tongva Ancestral Territorial Tribal Nation
John Tommy Rosas, Tribal Admin.

Private Address

Gabrielino Tongva

tattnlaw@gmail.com

310-570-6567

Gabrielino/Tongva San Gabriel Band of Mission
Anthony Morales, Chairperson

PO Box 693

Gabrielino Tongva

San Gabriel , CA 91778

GTTribalcouncil@aol.com

(626) 286-1632

(626) 286-1758 - Home

(626) 286-1262 -FAX

Gabrielino Tongva Nation
Sam Dunlap, Chairperson

P.O. Box 86908

Los Angeles , CA 90086

samdunlap@earthlink.net

Gabrielino Tongva

(909) 262-9351 - cell

Gabrielino Tongva Indians of California Tribal Council
Robert F. Dorame, Tribal Chair/Cultural Resources

P.O. Box 490

Bellflower , CA 90707

Gabrielino Tongva

gtongva@verizon.net

562-761-6417 - voice

562-761-6417- fax

Gabrielino-Tongva Tribe
Bernie Acuna

1875 Century Pk East #1500 Gabrielino
Los Angeles , CA 90067

(619) 294-6660-work

(310) 428-5690 - cell

(310) 587-0170 - FAX

bacuna1@gabrieinotribe.org

Gabrielino-Tongva Tribe
Linda Candelaria, Chairwoman

1875 Century Pk East #1500 Gabrielino
Los Angeles , CA 90067

lcandelaria1@gabrielinoTribe.org

626-676-1184- cell

(310) 587-0170 - FAX

This list is current only as of the date of this document.

Distribution of this list does not relieve any person of the statutory responsibility as defined in Section 7050.5 of the Health and Safety Code, Section 5097.94 of the Public Resources Code and Section 5097.98 of the Public Resources Code.

This list is applicable for contacting local Native Americans with regard to cultural resources for the proposed Park to Playa Trail Project; located along 7.1 miles from west of downtown Los Angeles to the Venice beach area; Los Angeles County, California for which a Sacred Lands File search and Native American Contacts list were requested.

Native American Contacts
Los Angeles County
July 9, 2012

Gabrieleno Band of Mission Indians
Andrew Salas, Chairperson
P.O. Box 393 Gabrielino
Covina, CA 91723
(626) 926-4131
gabrielenoindians@yahoo.
com

This list is current only as of the date of this document.

Distribution of this list does not relieve any person of the statutory responsibility as defined in Section 7050.5 of the Health and Safety Code, Section 5097.94 of the Public Resources Code and Section 5097.98 of the Public Resources Code.

This list is applicable for contacting local Native Americans with regard to cultural resources for the proposed Park to Playa Trail Project; located along 7.1 miles from west of downtown Los Angeles to the Venice beach area; Los Angeles County, California for which a Sacred Lands File search and Native American Contacts list were requested.

July 12, 2012

Mr. Bernie Acuna
Gabrielino-Tongva Tribe
1875 Century Park East 1500
Los Angeles, California 90067

Subject: Park to Playa Trail Project

Dear Mr. Acuna:

BonTerra Consulting has been retained to complete a cultural resources study for the proposed Park to Playa Trail Project located in the Baldwin Hills, Los Angeles County, California. This project does not require a General or Specific Plan amendment or adoption; therefore, the project is not subject to the statutory requirements of Senate Bill 18 (Tribal Consultation Guidelines). However, as part of the background cultural resources research being conducted, this letter is to inform you of the proposed project and to request any relevant information you may have regarding cultural resources on or near the project site.

Location

The proposed project is located on either side of La Cienega Boulevard, north of Slauson Avenue and south of Rodeo Road and Martin Luther King Junior Boulevard. The overall project area is shown within the USGS Hollywood, Beverly Hills, Inglewood and Venice, CA 7.5 Minute Quadrangles (Township 2 South; Range 14 West). Refer to attached exhibit.

Project

The project consists of a proposed 7.1-mile trail system, running in seven segments from the end of the Duquesne Avenue in Culver City, through Culver City Park, Baldwin Hills Scenic Overlook, Baldwin Hills Regional Conservation Authority property, over the KHSRA Valley, Western and Eastern Ridge Trails, and finally running through the Stocker Corridor in Los Angeles County. The trails will be constructed within the project area blocks shown on the attached map. The precise routes) of each trail segment will be determined when potential environmental impacts are more fully known.

NAHC Notification

A Sacred Lands File Search conducted by the Native American Heritage Commission (NAHC) identified Native American cultural resources in the project area of potential affect (e.g., APE). The NAHC also provided BonTerra Consulting with a list of Native American individuals/organizations that may have knowledge of cultural resources in the project area. Your name and contact information was included on the list and serves as the basis for this letter.

Records Search

An updated archaeological/historic records search was conducted at the South Central Coastal Information Center (SCCIC) at California State University, Fullerton on July 9, 2012 to evaluate the existing conditions of the project site. Four cultural resources were identified within the overall project area. A survey of the project site will be completed after the records search to identify any exposed cultural resources.



Mr. Bernie Acuna
July 12, 2012
Page 2

Your participation in this local planning process is important. If you have any additional knowledge of Native American Sacred Lands or other cultural resources on or near the study area, such as the unrecorded site indicated by the NAHC in its Sacred

Lands File Search letter, or any comment on the project, please contact me at your earliest convenience at (714) 444-9199 or via email at pmaxon@bonterraconsulting.com, with a subject line referencing the "Park to Playa Trail Project".

Sincerely,

BONTERRA CONSULTING

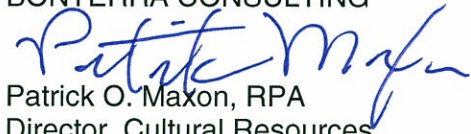

Patrick O. Maxon, RPA
Director, Cultural Resources

July 12, 2012

Ms. Cindi Alvitre, Chairwoman
Ti'At Society/Inter-Tribal Council of Pimu
3094 Mace Avenue, Apt B
Costa Mesa, California 92626

Subject: Park to Playa Trail Project

Dear Ms. Alvitre:

BonTerra Consulting has been retained to complete a cultural resources study for the proposed Park to Playa Trail Project located in the Baldwin Hills, Los Angeles County, California. This project does not require a General or Specific Plan amendment or adoption; therefore, the project is not subject to the statutory requirements of Senate Bill 18 (Tribal Consultation Guidelines). However, as part of the background cultural resources research being conducted, this letter is to inform you of the proposed project and to request any relevant information you may have regarding cultural resources on or near the project site.

Location

The proposed project is located on either side of La Cienega Boulevard, north of Slauson Avenue and south of Rodeo Road and Martin Luther King Junior Boulevard. The overall project area is shown within the USGS Hollywood, Beverly Hills, Inglewood and Venice, CA 7.5 Minute Quadrangles (Township 2 South; Range 14 West). Refer to attached exhibit.

Project

The project consists of a proposed 7.1-mile trail system, running in seven segments from the end of the Duquesne Avenue in Culver City, through Culver City Park, Baldwin Hills Scenic Overlook, Baldwin Hills Regional Conservation Authority property, over the KHSRA Valley, Western and Eastern Ridge Trails, and finally running through the Stocker Corridor in Los Angeles County. The trails will be constructed within the project area blocks shown on the attached map. The precise routes) of each trail segment will be determined when potential environmental impacts are more fully known.

NAHC Notification

A Sacred Lands File Search conducted by the Native American Heritage Commission (NAHC) identified Native American cultural resources in the project area of potential affect (e.g., APE). The NAHC also provided BonTerra Consulting with a list of Native American individuals/organizations that may have knowledge of cultural resources in the project area. Your name and contact information was included on the list and serves as the basis for this letter.

Records Search

An updated archaeological/historic records search was conducted at the South Central Coastal Information Center (SCCIC) at California State University, Fullerton on July 9, 2012 to evaluate the existing conditions of the project site. Four cultural resources were identified within the overall project area. A survey of the project site will be completed after the records search to identify any exposed cultural resources.



Ms. Cindi Alvitre
July 12, 2012
Page 2

Your participation in this local planning process is important. If you have any additional knowledge of Native American Sacred Lands or other cultural resources on or near the study area, such as the unrecorded site indicated by the NAHC in its Sacred

Lands File Search letter, or any comment on the project, please contact me at your earliest convenience at (714) 444-9199 or via email at pmaxon@bonterraconsulting.com, with a subject line referencing the "Park to Playa Trail Project".

Sincerely,

BONTERRA CONSULTING

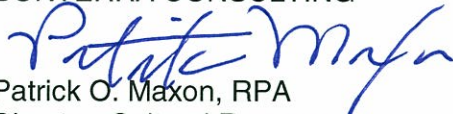

Patrick O. Maxon, RPA
Director, Cultural Resources

July 12, 2012

Mr. Ron Andrade, Director
LA City/County Native American Indian Comm.
3175 W. 6th Street, Rm. 403
Los Angeles, California 90020

Subject: Park to Playa Trail Project

Dear Mr. Andrade:

BonTerra Consulting has been retained to complete a cultural resources study for the proposed Park to Playa Trail Project located in the Baldwin Hills, Los Angeles County, California. This project does not require a General or Specific Plan amendment or adoption; therefore, the project is not subject to the statutory requirements of Senate Bill 18 (Tribal Consultation Guidelines). However, as part of the background cultural resources research being conducted, this letter is to inform you of the proposed project and to request any relevant information you may have regarding cultural resources on or near the project site.

Location

The proposed project is located on either side of La Cienega Boulevard, north of Slauson Avenue and south of Rodeo Road and Martin Luther King Junior Boulevard. The overall project area is shown within the USGS Hollywood, Beverly Hills, Inglewood and Venice, CA 7.5 Minute Quadrangles (Township 2 South; Range 14 West). Refer to attached exhibit.

Project

The project consists of a proposed 7.1-mile trail system, running in seven segments from the end of the Duquesne Avenue in Culver City, through Culver City Park, Baldwin Hills Scenic Overlook, Baldwin Hills Regional Conservation Authority property, over the KHSRA Valley, Western and Eastern Ridge Trails, and finally running through the Stocker Corridor in Los Angeles County. The trails will be constructed within the project area blocks shown on the attached map. The precise routes of each trail segment will be determined when potential environmental impacts are more fully known.

NAHC Notification

A Sacred Lands File Search conducted by the Native American Heritage Commission (NAHC) identified Native American cultural resources in the project area of potential affect (e.g., APE). The NAHC also provided BonTerra Consulting with a list of Native American individuals/organizations that may have knowledge of cultural resources in the project area. Your name and contact information was included on the list and serves as the basis for this letter.

Records Search

An updated archaeological/historic records search was conducted at the South Central Coastal Information Center (SCCIC) at California State University, Fullerton on July 9, 2012 to evaluate the existing conditions of the project site. Four cultural resources were identified within the overall project area. A survey of the project site will be completed after the records search to identify any exposed cultural resources.



Mr. Ron Andrade
July 12, 2012
Page 2

Your participation in this local planning process is important. If you have any additional knowledge of Native American Sacred Lands or other cultural resources on or near the study area, such as the unrecorded site indicated by the NAHC in its Sacred

Lands File Search letter, or any comment on the project, please contact me at your earliest convenience at (714) 444-9199 or via email at pmaxon@bonterraconsulting.com, with a subject line referencing the "Park to Playa Trail Project".

Sincerely,

BONTERRA CONSULTING



Patrick O. Maxon, RPA
Director, Cultural Resources

July 12, 2012

Ms. Linda Candelaria, Chairwoman
Gabrielino-Tongva Tribe
1875 Century Park East 1500
Los Angeles, California 90067

Subject: Park to Playa Trail Project

Dear Ms. Candelaria:

BonTerra Consulting has been retained to complete a cultural resources study for the proposed Park to Playa Trail Project located in the Baldwin Hills, Los Angeles County, California. This project does not require a General or Specific Plan amendment or adoption; therefore, the project is not subject to the statutory requirements of Senate Bill 18 (Tribal Consultation Guidelines). However, as part of the background cultural resources research being conducted, this letter is to inform you of the proposed project and to request any relevant information you may have regarding cultural resources on or near the project site.

Location

The proposed project is located on either side of La Cienega Boulevard, north of Slauson Avenue and south of Rodeo Road and Martin Luther King Junior Boulevard. The overall project area is shown within the USGS Hollywood, Beverly Hills, Inglewood and Venice, CA 7.5 Minute Quadrangles (Township 2 South; Range 14 West). Refer to attached exhibit.

Project

The project consists of a proposed 7.1-mile trail system, running in seven segments from the end of the Duquesne Avenue in Culver City, through Culver City Park, Baldwin Hills Scenic Overlook, Baldwin Hills Regional Conservation Authority property, over the KHSRA Valley, Western and Eastern Ridge Trails, and finally running through the Stocker Corridor in Los Angeles County. The trails will be constructed within the project area blocks shown on the attached map. The precise routes of each trail segment will be determined when potential environmental impacts are more fully known.

NAHC Notification

A Sacred Lands File Search conducted by the Native American Heritage Commission (NAHC) identified Native American cultural resources in the project area of potential affect (e.g., APE). The NAHC also provided BonTerra Consulting with a list of Native American individuals/organizations that may have knowledge of cultural resources in the project area. Your name and contact information was included on the list and serves as the basis for this letter.

Records Search

An updated archaeological/historic records search was conducted at the South Central Coastal Information Center (SCCIC) at California State University, Fullerton on July 9, 2012 to evaluate the existing conditions of the project site. Four cultural resources were identified within the overall project area. A survey of the project site will be completed after the records search to identify any exposed cultural resources.



Ms. Linda Candelaria
July 12, 2012
Page 2

Your participation in this local planning process is important. If you have any additional knowledge of Native American Sacred Lands or other cultural resources on or near the study area, such as the unrecorded site indicated by the NAHC in its Sacred

Lands File Search letter, or any comment on the project, please contact me at your earliest convenience at (714) 444-9199 or via email at pmaxon@bonterraconsulting.com, with a subject line referencing the "Park to Playa Trail Project".

Sincerely,

BONTERRA CONSULTING



Patrick O. Maxon, RPA
Director, Cultural Resources

July 12, 2012

Mr. Robert Dorame, Tribal Chair
Gabrielino Tongva Indians of California Tribal Council
PO Box 490
Bellflower, California 90707

Subject: Park to Playa Trail Project

Dear Mr. Dorame:

BonTerra Consulting has been retained to complete a cultural resources study for the proposed Park to Playa Trail Project located in the Baldwin Hills, Los Angeles County, California. This project does not require a General or Specific Plan amendment or adoption; therefore, the project is not subject to the statutory requirements of Senate Bill 18 (Tribal Consultation Guidelines). However, as part of the background cultural resources research being conducted, this letter is to inform you of the proposed project and to request any relevant information you may have regarding cultural resources on or near the project site.

Location

The proposed project is located on either side of La Cienega Boulevard, north of Slauson Avenue and south of Rodeo Road and Martin Luther King Junior Boulevard. The overall project area is shown within the USGS Hollywood, Beverly Hills, Inglewood and Venice, CA 7.5 Minute Quadrangles (Township 2 South; Range 14 West). Refer to attached exhibit.

Project

The project consists of a proposed 7.1-mile trail system, running in seven segments from the end of the Duquesne Avenue in Culver City, through Culver City Park, Baldwin Hills Scenic Overlook, Baldwin Hills Regional Conservation Authority property, over the KHSRA Valley, Western and Eastern Ridge Trails, and finally running through the Stocker Corridor in Los Angeles County. The trails will be constructed within the project area blocks shown on the attached map. The precise routes) of each trail segment will be determined when potential environmental impacts are more fully known.

NAHC Notification

A Sacred Lands File Search conducted by the Native American Heritage Commission (NAHC) identified Native American cultural resources in the project area of potential affect (e.g., APE). The NAHC also provided BonTerra Consulting with a list of Native American individuals/organizations that may have knowledge of cultural resources in the project area. Your name and contact information was included on the list and serves as the basis for this letter.

Records Search

An updated archaeological/historic records search was conducted at the South Central Coastal Information Center (SCCIC) at California State University, Fullerton on July 9, 2012 to evaluate the existing conditions of the project site. Four cultural resources were identified within the overall project area. A survey of the project site will be completed after the records search to identify any exposed cultural resources.



Mr. Robert Dorame
July 12, 2012
Page 2

Your participation in this local planning process is important. If you have any additional knowledge of Native American Sacred Lands or other cultural resources on or near the study area, such as the unrecorded site indicated by the NAHC in its Sacred

Lands File Search letter, or any comment on the project, please contact me at your earliest convenience at (714) 444-9199 or via email at pmaxon@bonterraconsulting.com, with a subject line referencing the "Park to Playa Trail Project".

Sincerely,

BONTERRA CONSULTING

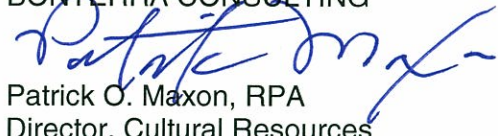

Patrick O. Maxon, RPA
Director, Cultural Resources

July 12, 2012

Mr. Samuel H. Dunlap, Chairperson
Gabrielino Tongva Nation
PO Box 86908
Los Angeles, California 90086

Subject: Park to Playa Trail Project

Dear Mr. Dunlap:

BonTerra Consulting has been retained to complete a cultural resources study for the proposed Park to Playa Trail Project located in the Baldwin Hills, Los Angeles County, California. This project does not require a General or Specific Plan amendment or adoption; therefore, the project is not subject to the statutory requirements of Senate Bill 18 (Tribal Consultation Guidelines). However, as part of the background cultural resources research being conducted, this letter is to inform you of the proposed project and to request any relevant information you may have regarding cultural resources on or near the project site.

Location

The proposed project is located on either side of La Cienega Boulevard, north of Slauson Avenue and south of Rodeo Road and Martin Luther King Junior Boulevard. The overall project area is shown within the USGS Hollywood, Beverly Hills, Inglewood and Venice, CA 7.5 Minute Quadrangles (Township 2 South; Range 14 West). Refer to attached exhibit.

Project

The project consists of a proposed 7.1-mile trail system, running in seven segments from the end of the Duquesne Avenue in Culver City, through Culver City Park, Baldwin Hills Scenic Overlook, Baldwin Hills Regional Conservation Authority property, over the KHSRA Valley, Western and Eastern Ridge Trails, and finally running through the Stocker Corridor in Los Angeles County. The trails will be constructed within the project area blocks shown on the attached map. The precise routes) of each trail segment will be determined when potential environmental impacts are more fully known.

NAHC Notification

A Sacred Lands File Search conducted by the Native American Heritage Commission (NAHC) identified Native American cultural resources in the project area of potential affect (e.g., APE). The NAHC also provided BonTerra Consulting with a list of Native American individuals/organizations that may have knowledge of cultural resources in the project area. Your name and contact information was included on the list and serves as the basis for this letter.

Records Search

An updated archaeological/historic records search was conducted at the South Central Coastal Information Center (SCCIC) at California State University, Fullerton on July 9, 2012 to evaluate the existing conditions of the project site. Four cultural resources were identified within the overall project area. A survey of the project site will be completed after the records search to identify any exposed cultural resources.



Mr. Samuel H. Dunlap
July 12, 2012
Page 2

Your participation in this local planning process is important. If you have any additional knowledge of Native American Sacred Lands or other cultural resources on or near the study area, such as the unrecorded site indicated by the NAHC in its Sacred

Lands File Search letter, or any comment on the project, please contact me at your earliest convenience at (714) 444-9199 or via email at pmaxon@bonterraconsulting.com, with a subject line referencing the "Park to Playa Trail Project".

Sincerely,

BONTERRA CONSULTING



Patrick O. Maxon, RPA
Director, Cultural Resources

July 12, 2012

Mr. Anthony Morales, Chairperson
Gabrieleno/Tongva San Gabriel Board of Mission Indians
P.O. Box 693
San Gabriel, California 91778

Subject: Park to Playa Trail Project

Dear Mr. Morales:

BonTerra Consulting has been retained to complete a cultural resources study for the proposed Park to Playa Trail Project located in the Baldwin Hills, Los Angeles County, California. This project does not require a General or Specific Plan amendment or adoption; therefore, the project is not subject to the statutory requirements of Senate Bill 18 (Tribal Consultation Guidelines). However, as part of the background cultural resources research being conducted, this letter is to inform you of the proposed project and to request any relevant information you may have regarding cultural resources on or near the project site.

Location

The proposed project is located on either side of La Cienega Boulevard, north of Slauson Avenue and south of Rodeo Road and Martin Luther King Junior Boulevard. The overall project area is shown within the USGS Hollywood, Beverly Hills, Inglewood and Venice, CA 7.5 Minute Quadrangles (Township 2 South; Range 14 West). Refer to attached exhibit.

Project

The project consists of a proposed 7.1-mile trail system, running in seven segments from the end of the Duquesne Avenue in Culver City, through Culver City Park, Baldwin Hills Scenic Overlook, Baldwin Hills Regional Conservation Authority property, over the KHSRA Valley, Western and Eastern Ridge Trails, and finally running through the Stocker Corridor in Los Angeles County. The trails will be constructed within the project area blocks shown on the attached map. The precise routes) of each trail segment will be determined when potential environmental impacts are more fully known.

NAHC Notification

A Sacred Lands File Search conducted by the Native American Heritage Commission (NAHC) identified Native American cultural resources in the project area of potential affect (e.g., APE). The NAHC also provided BonTerra Consulting with a list of Native American individuals/organizations that may have knowledge of cultural resources in the project area. Your name and contact information was included on the list and serves as the basis for this letter.

Records Search

An updated archaeological/historic records search was conducted at the South Central Coastal Information Center (SCCIC) at California State University, Fullerton on July 9, 2012 to evaluate the existing conditions of the project site. Four cultural resources were identified within the overall project area. A survey of the project site will be completed after the records search to identify any exposed cultural resources.



Mr. Anthony Morales
July 12, 2012
Page 2

Your participation in this local planning process is important. If you have any additional knowledge of Native American Sacred Lands or other cultural resources on or near the study area, such as the unrecorded site indicated by the NAHC in its Sacred

Lands File Search letter, or any comment on the project, please contact me at your earliest convenience at (714) 444-9199 or via email at pmaxon@bonterraconsulting.com, with a subject line referencing the "Park to Playa Trail Project".

Sincerely,

BONTERRA CONSULTING

Patrick O. Maxon, RPA
Director, Cultural Resources

July 12, 2012

Mr. John Tommy Rosas, Tribal Admin.
Tongva Ancestral Territorial Tribal Nation

VIA EMAIL
tattnlaw@gmail.com

Subject: Park to Playa Trail Project

Dear Mr. Rosas:

BonTerra Consulting has been retained to complete a cultural resources study for the proposed Park to Playa Trail Project located in the Baldwin Hills, Los Angeles County, California. This project does not require a General or Specific Plan amendment or adoption; therefore, the project is not subject to the statutory requirements of Senate Bill 18 (Tribal Consultation Guidelines). However, as part of the background cultural resources research being conducted, this letter is to inform you of the proposed project and to request any relevant information you may have regarding cultural resources on or near the project site.

Location

The proposed project is located on either side of La Cienega Boulevard, north of Slauson Avenue and south of Rodeo Road and Martin Luther King Junior Boulevard. The overall project area is shown within the USGS Hollywood, Beverly Hills, Inglewood and Venice, CA 7.5 Minute Quadrangles (Township 2 South; Range 14 West). Refer to attached exhibit.

Project

The project consists of a proposed 7.1-mile trail system, running in seven segments from the end of the Duquesne Avenue in Culver City, through Culver City Park, Baldwin Hills Scenic Overlook, Baldwin Hills Regional Conservation Authority property, over the KHSRA Valley, Western and Eastern Ridge Trails, and finally running through the Stocker Corridor in Los Angeles County. The trails will be constructed within the project area blocks shown on the attached map. The precise routes of each trail segment will be determined when potential environmental impacts are more fully known.

NAHC Notification

A Sacred Lands File Search conducted by the Native American Heritage Commission (NAHC) identified Native American cultural resources in the project area of potential affect (e.g., APE). The NAHC also provided BonTerra Consulting with a list of Native American individuals/organizations that may have knowledge of cultural resources in the project area. Your name and contact information was included on the list and serves as the basis for this letter.

Records Search

An updated archaeological/historic records search was conducted at the South Central Coastal Information Center (SCCIC) at California State University, Fullerton on July 9, 2012 to evaluate the existing conditions of the project site. Four cultural resources were identified within the overall project area. A survey of the project site will be completed after the records search to identify any exposed cultural resources.



Mr. John Tommy Rosas
July 12, 2012
Page 2

Your participation in this local planning process is important. If you have any additional knowledge of Native American Sacred Lands or other cultural resources on or near the study area, such as the unrecorded site indicated by the NAHC in its Sacred

Lands File Search letter, or any comment on the project, please contact me at your earliest convenience at (714) 444-9199 or via email at pmaxon@bonterraconsulting.com, with a subject line referencing the "Park to Playa Trail Project".

Sincerely,

BONTERRA CONSULTING



Patrick O. Maxon, RPA
Director, Cultural Resources

July 12, 2012

Mr. Andrew Salas
Gabrieleno Band of Mission Indians
P.O. Box 393
Covina, CA 91723

Subject: Park to Playa Trail Project

Dear Mr. Salas:

BonTerra Consulting has been retained to complete a cultural resources study for the proposed Park to Playa Trail Project located in the Baldwin Hills, Los Angeles County, California. This project does not require a General or Specific Plan amendment or adoption; therefore, the project is not subject to the statutory requirements of Senate Bill 18 (Tribal Consultation Guidelines). However, as part of the background cultural resources research being conducted, this letter is to inform you of the proposed project and to request any relevant information you may have regarding cultural resources on or near the project site.

Location

The proposed project is located on either side of La Cienega Boulevard, north of Slauson Avenue and south of Rodeo Road and Martin Luther King Junior Boulevard. The overall project area is shown within the USGS Hollywood, Beverly Hills, Inglewood and Venice, CA 7.5 Minute Quadrangles (Township 2 South; Range 14 West). Refer to attached exhibit.

Project

The project consists of a proposed 7.1-mile trail system, running in seven segments from the end of the Duquesne Avenue in Culver City, through Culver City Park, Baldwin Hills Scenic Overlook, Baldwin Hills Regional Conservation Authority property, over the KHSRA Valley, Western and Eastern Ridge Trails, and finally running through the Stocker Corridor in Los Angeles County. The trails will be constructed within the project area blocks shown on the attached map. The precise routes) of each trail segment will be determined when potential environmental impacts are more fully known.

NAHC Notification

A Sacred Lands File Search conducted by the Native American Heritage Commission (NAHC) identified Native American cultural resources in the project area of potential affect (e.g., APE). The NAHC also provided BonTerra Consulting with a list of Native American individuals/organizations that may have knowledge of cultural resources in the project area. Your name and contact information was included on the list and serves as the basis for this letter.

Records Search

An updated archaeological/historic records search was conducted at the South Central Coastal Information Center (SCCIC) at California State University, Fullerton on July 9, 2012 to evaluate the existing conditions of the project site. Four cultural resources were identified within the overall project area. A survey of the project site will be completed after the records search to identify any exposed cultural resources.



Mr. Andrew Salas
July 12, 2012
Page 2

Your participation in this local planning process is important. If you have any additional knowledge of Native American Sacred Lands or other cultural resources on or near the study area, such as the unrecorded site indicated by the NAHC in its Sacred

Lands File Search letter, or any comment on the project, please contact me at your earliest convenience at (714) 444-9199 or via email at pmaxon@bonterraconsulting.com, with a subject line referencing the "Park to Playa Trail Project".

Sincerely,

BONTERRA CONSULTING

Patrick O. Maxon, RPA
Director, Cultural Resources

D:\Projects\Alta\J003\mxd\Ex_LV_usgs.mxd

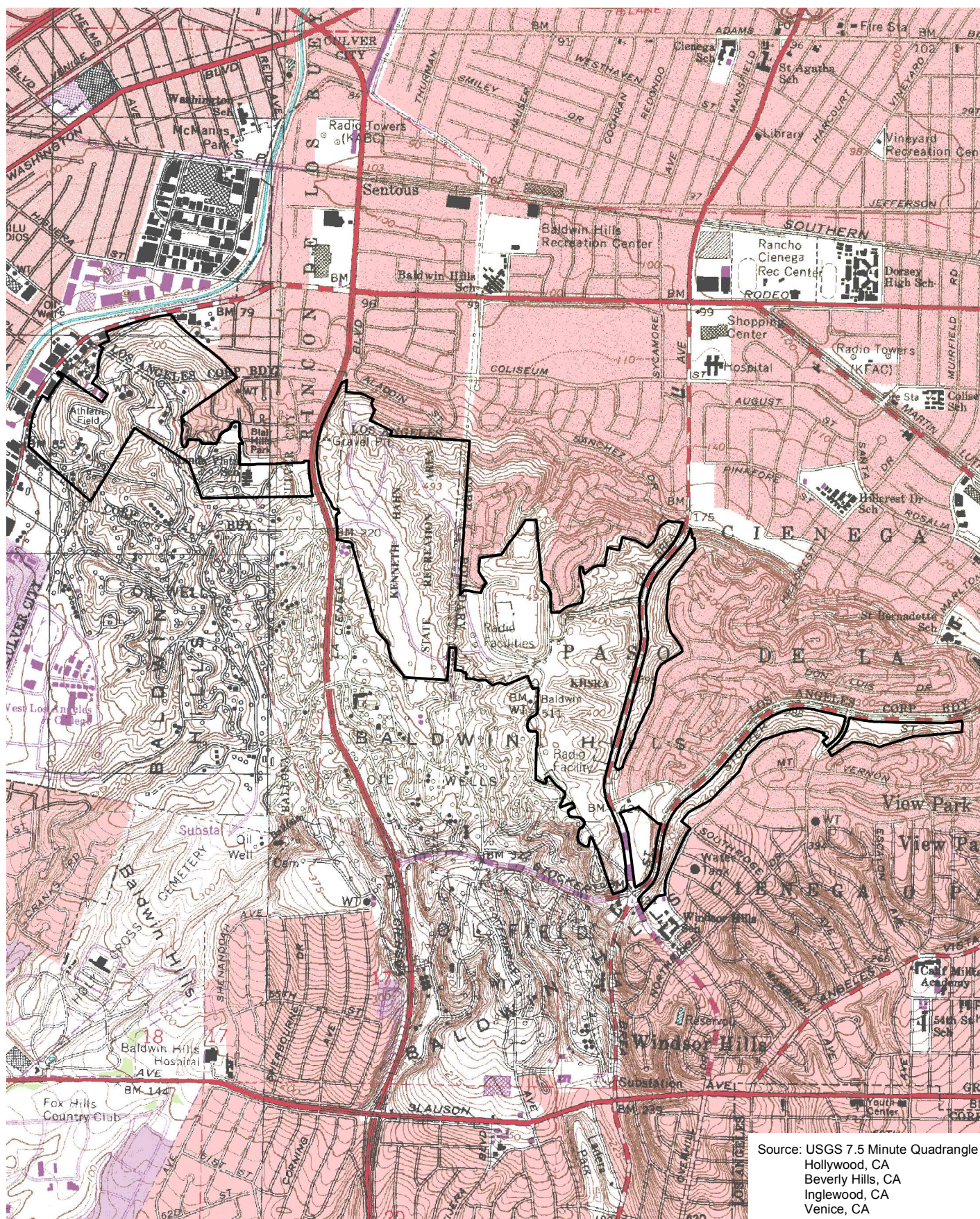

Source: USGS 7.5 Minute Quadrangle
Hollywood, CA
Beverly Hills, CA
Inglewood, CA
Venice, CA

Project Location

Park to Playa Trail Project



2,000 1,000 0 2,000
Feet

Exhibit 1

Bonterra
CONSULTING

(Rev: 4-24-2012 CJS) PAS/Projects/Alta/J003/Graphics/misc/Ex_LV_USGS.pdf

APPENDIX D
SITE PHOTOGRAPHS



View from the KHSRA (Area C), looking west toward the oil field, the closed school (Area B), and the Vista Pacific neighborhood.



View of the oil field from the KHSRA (Area C), looking west.

D:\Projects\Alta\003\Graphics\ex_SP_20121114.ai

Site Photographs

Park to Playa Trail Project

Appendix D-1

Bonterra
CONSULTING

(11/14/12 KFD) R:\Projects\Alta\003\Graphics\Cultural\AppD1_SP.pdf



View of the eastern portion of Area B from the northern end of the oil field, looking northeast.

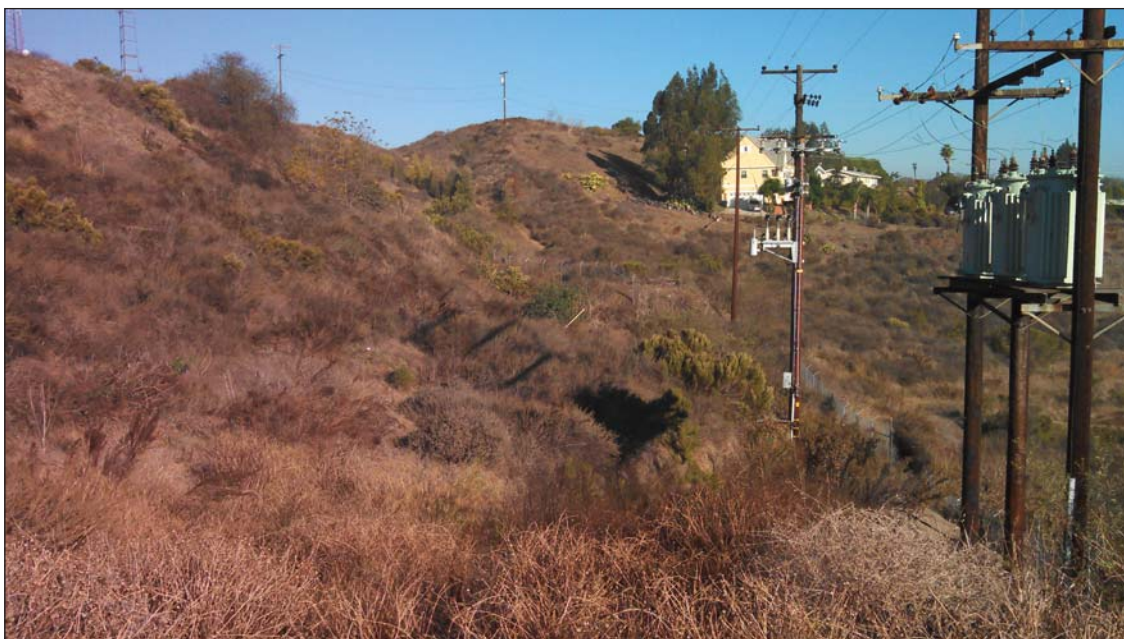

View of the eastern and central portion of Area B from the northern end of the oil field, looking north.

D:\Projects\Alta\J003\Graphics\ex_SP2_20121114.ai

Site Photographs

Park to Playa Trail Project

Appendix D-2

Bonterra
CONSULTING

(11/14/12 KFD) R:\Projects\Alta\J003\Graphics\Cultural\AppD2_SP2.pdf



View of the baseball diamond in Culver City Park (Area A), looking north.



View of the Baldwin Hills Scenic Overlook gate (Area A), looking north.

Site Photographs

Park to Playa Trail Project

Appendix D-3

Bonterra
CONSULTING

(11/14/12 KFD) R:\Projects\Alta\J003\Graphics\Cultural\AppD3_SP3.pdf



View of the existing trail in the KHSRA (Area C).



View of the existing trail system intersection (Area C), looking northwest.

D:\Projects\Alta\J003\Graphics\ex_SP4_20121114.ai

Site Photographs

Park to Playa Trail Project

Appendix D-4

Bonterra
CONSULTING

(11/14/12 KFD) R:\Projects\Alta\J003\Graphics\Cultural\AppD4_SP4.pdf

APPENDIX E
PERSONNEL QUALIFICATIONS

EDUCATION

Master of Arts, Anthropology, California State University, Fullerton, CA, 1994

Bachelor of Arts, Psychology/Sociology, Towson State University, Maryland, MD, 1987

PROFESSIONAL CERTIFICATIONS

Registered Professional Archaeologist (National), 1999 – present

Certified Archaeologist – Riverside County TLMA, 2008 – present

Certified Archaeologist – Orange County Environmental Management Agency, 1998 – present

Cultural Resources Specialist – California Energy Commission, 2004

PROFESSIONAL SUMMARY

Patrick Maxon is a Registered Professional Archaeologist, is certified by the County of Orange Environmental Management Agency and the Riverside County Transportation and Land Management Agency. He has 18 years of experience in all aspects of cultural resources management, including prehistoric and historic archaeology, paleontology, ethnography, and tribal consultation. He has expertise in compliance with the National Environmental Policy Act (NEPA), the California Environmental Quality Act (CEQA), the National Historic Preservation Act (NHPA), the Archaeological Resources Protection Act (ARPA), and the Clean Water Act (CWA), among others. Mr. Maxon has been previously certified by the City of San Diego, and meets the Secretary of Interior's standards for historic preservation programs for archaeology. Mr. Maxon has completed hundreds of cultural resources projects that have involved (1) agency, client, Native American, and subcontractor coordination; (2) treatment plans and research design development; (3) archival research; (4) field reconnaissance; (5) site testing; (6) data recovery excavation; (7) construction monitoring; (8) site recordation; (9) site protection/preservation; (10) mapping/cartography; (11) laboratory analysis; and (12) report production. He has managed a number of projects within the jurisdiction of the U.S. Army Corps of Engineers (USACE), the Bureau of Land Management (BLM), the Bureau of Reclamation, and other federal agencies that require compliance with Section 106 of the NHPA. He has also completed projects throughout Southern California under CEQA for State and local governments and municipalities, including the California Department of Transportation (Caltrans), the Department of General Services (DGS), the California Energy Commission (CEC), the California Department of Water Resources, the Los Angeles County Department of Public Works (LADPW), the Los Angeles Department of Water and Power (LADWP), the Los Angeles Unified School District, and others.

RELEVANT PROJECT EXPERIENCE

Lancaster Solar Farm Initial Study/Mitigated Negative Declaration, Lancaster (CoLACAO).

BonTerra Consulting is currently preparing an Initial Study/Mitigated Negative Declaration (MND) for the proposed Solar Energy Project to be developed on approximately 63 acres of undeveloped County-owned land within the City of Lancaster. The project site is surrounded on the east and west by several County facilities, and the California State Prison-Los Angeles County (CSP-LAC) is located to the south. The County is proposing to develop the project site with a solar facility capable of generating up to 4 megawatts (MW) of electricity under peak solar conditions, and the energy would be made equally available to the adjacent Mira Loma Detention Center and the Challenger Memorial Youth Center.

The cultural resources investigation at the site included a California Historical Resources Information System (CHRIS) records search and literature review for the project at the South Central Coastal Information Center (SCCIC) at the California State University, Fullerton. Native American consultation was initiated with the Native American Heritage Commission (NAHC) with a request for a Sacred Lands File Search and contact list, and informational letters were mailed to tribes requesting comment. A paleontological resources records search, completed previously by the Los Angeles County Natural History Museum (LACNHM) was reviewed for information on known paleontological resources in the project site and surrounding area. In addition, a current records review of the museum's vertebrate paleontology records for the project site and vicinity was undertaken and reviewed. A cultural resources survey of the project site was conducted and a Historic Resources Assessment involving a pedestrian survey of the project site and research into the historic development of the site and surrounding area, including individual property information available from archival sources, was also completed. The study concluded that five on-site structures of an extant but defunct wastewater treatment and reclamation system are eligible for listing in the National Register of Historic Places and the California Register of Historical Resources. Avoidance or formal documentation via a Historic American Engineering Report (HAER) to document the history of early sewage treatment and water reclamation systems of the type found in the project area, and the physical properties of the system, was recommended. No other significant cultural resources were identified as a result of the study; however, because of the presence of historic and prehistoric resources in the vicinity, and the possibility of significant resources buried under development at the project site, monitoring of grading was recommended.

Sylmar Ground Return Replacement Return System, City of Los Angeles (MWatson). BonTerra Consulting has been hired by Montgomery Watson Harza to perform an assessment of biological and cultural resources for the Sylmar Ground Replacement Return System Project in Los Angeles. The northern segment extends from north to south within the utility easement corridor that runs between the Sylmar West Converter Station in Sylmar to the Kenter Canyon Terminal Tower near Brentwood. The southern extension, from the Kenter Canyon Terminal Tower to the ocean, is currently being considered under three alternatives. Cultural resources work included a California Historical Resources Information System (CHRIS) records search and literature review for the project at the South Central Coastal Information Center (SCCIC) at the California State University, Fullerton. Native American consultation was initiated with the Native American Heritage Commission (NAHC) with a request for a Sacred Lands File Search and contact list, and informational letters were mailed to tribes requesting comment. A paleontological resources records search was completed by the Los Angeles County Natural History Museum (LACNHM) to compile information on known paleontological resources in the project site and surrounding area. Brief, one-day field surveys were conducted for the northern segment and memo reports were produced that identified constraints to the construction work. Cultural resources surveys of the southern extension's three alternatives were subsequently conducted.

Centennial Specific Plan Environmental Impact Report, Cultural Resources Surveys, Los Angeles County. BonTerra Consulting is preparing the environmental documentation for the Centennial Specific Plan EIR that involves a new community consisting of residential, commercial, business park, and cultural and civic/institutional uses and encompassing approximately 11,680 acres. Mr. Maxon, as the Cultural Resources Manager for the project, is managing the review, evaluation, and mitigation of cultural resources for this proposed project. To consider the current status of the project area's cultural and paleontological resources in the environmental analysis, others initially performed a Phase I cultural resources study of the entire project area. Mr. Maxon surveyed an off-site Caltrans right-of-way south of the project site. This

included a records search at the South Central Coastal Information Center at the California State University, Fullerton; a paleontological records search at the Los Angeles County Museum; and an intensive pedestrian survey to evaluate the project area for the presence of cultural and paleontological resources. Numerous cultural resources sites were discovered on the project site, and some were evaluated for significance. Those that were determined significant and were in the Phase I development area were preserved in place. As the project evolves and expands beyond the Phase I area, additional sites must be evaluated for significance. Some may need to undergo data recovery excavations, while one structure must be recorded and evaluated. Consultations with regulatory agencies, County staff, Native American tribes, the interested public, and Clients will be completed and their comments considered, and the monitoring of disturbances around the known sites will be undertaken when construction activities commence.

Newport Banning Ranch (City of Newport Beach), As project manager of the cultural resources portion of this on going project, Mr. Maxon conducted archaeological, historic, and paleontological investigations for resources potentially impacted by the proposed Newport Banning Ranch development. The investigation consisted of (1) a Phase II test level excavation of eight prehistoric and three historic archaeological sites present on the site; (2) an assessment and evaluation of the built environment resources associated with the West Newport Oil Company development on site; and (3) a paleontological assessment of the project site's potential for the presence of sensitive rock formations and fossil resources. Three archaeological sites were deemed significant as a result of the study and the paleontological significance of the project site was deemed as high. However, no historic resources associated with oil extraction operations were identified. Mr. Maxon oversaw the completion of fieldwork, the preparation of archaeological, historical and paleontological technical reports, and subsequently prepared the cultural resources section of the EIR for the project. Future work will include data recovery excavations and/or site protection/preservation of significant cultural and paleontological resources impacted by the proposed project. Archaeological/Paleontological monitoring will be undertaken during grading of the project site.

Poseidon Desalination Plant, Cultural Resources Services, Huntington Beach and Newport Beach. BonTerra Consulting completed cultural and biological resources Phase I and II studies for the proposed Poseidon Resources Desalination Plant project in the City of Huntington Beach and the associated desalination plant pump station in the City of Newport Beach. The project included a Phase I cultural resources reconnaissance study that consisted of a California Historical Resources Information System (CHRIS) records search and literature review for the project at the South Central Coastal Information Center (SCCIC) at the California State University, Fullerton, Native American coordination with the Native American Heritage Commission and local Native American tribes and individuals, a pedestrian survey of both locations, and a cultural resources technical report describing the results of the study and offering management recommendations.

While no archaeological or paleontological resources were discovered, historic structures are present on the property and were evaluated for significance. The proposed desalination plant location in Huntington Beach, currently developed with three defunct fuel oil tanks and their infrastructure, is located within the existing AES Huntington Power Generation Plant facility in Huntington Beach. The second parcel is located in unincorporated County of Orange, immediately adjacent to the City of Newport Beach. It consists of an existing pump station site that will be expanded as part of the current project. Because they are nearly 50 years old, the fuel oil tanks in Huntington Beach were recorded on DPR Series 523 forms and evaluated for eligibility for listing in the California Register of Historical Resources. They were found not

eligible. Mitigation for potential project effects included recommendations for the historic structures present on site and retention of an Archaeologist and/or Paleontologist in the event that cultural resources or fossil resources are discovered during grading.

Atlanta Ave Widening Project HPSR/ASR/XPI (KOMEX). As project manager for the Atlanta Avenue widening project, Mr. Maxon conducted a Phase I cultural resources study to evaluate the potential effects of the project on cultural resources. The initial work included consultation with Caltrans cultural resources specialists regarding the Area of Potential Effects (APE) to cultural resources; a cultural resources literature review; Native American consultation; a field survey of the project area; and submittal to Caltrans of an Archaeological Survey Report (ASR), and a Historic Property Survey Report (HPSR). After further consultation with Caltrans, Mr. Maxon directed the historic evaluation of the Pacific Mobile Home Park south of the site; and completed an Extended Phase I (XPI) study consisting of subsurface archaeological excavation to evaluate the presence of the archaeological site within the APE. An updated ASR, XPI report, DPR 523 site forms, and HPSR was submitted to Caltrans and SHPO for review and comment.

Wintersburg Channel (OrCo). Mr. Maxon performed a Phase I cultural resources study to determine if the proposed widening of the channel would have the potential to impact cultural resources. The study included a literature review at the South Central Coastal Information Center, a paleontological literature review at the Los Angeles County Museum, a pedestrian survey of the Area of Potential Effects, and completion of the CEQA section describing the results of the study. As cultural resources project manager on this contract, Mr. Maxon also consulted with regulators at the US Army Corps of Engineers, Native American tribes and individuals, and with a local archaeologist who has extensive experience working in and around Bolsa Chica. Elements of the defunct Bolsa Chica Gun Club were identified in the wetlands, but it was determined that the channel work would have no impact on them. Recordation of the channel itself and the Slater Bridge to the north was subsequently completed by an architectural historian. Construction monitoring was recommended.

AFFILIATIONS AND COMMITTEES

Pacific Coast Archaeological Society (PCAS)

Society for California Archaeology (SCA)

Society for American Archaeology (SAA)

Association of Environmental Professionals (AEP) (Board of Directors, 2005 to present)

American Cultural Resources Association (ACRA)

PROFESSIONAL EXPERIENCE

BonTerra Consulting, Director, Cultural Resources 2008–present

Chambers Group, Director, Cultural Resources 2006–2008

SWCA, Project Manager/Director, Cultural Resources 2001–2006

RMW Paleo Associates, Staff Archaeologist/Senior Project Manager 1994–2001

EDUCATION

Bachelor of Arts, Anthropology & Psychology, California State University, Long Beach, CA, 1988

REPRESENTATIVE PROJECT EXPERIENCE

Southern California Edison, Phase I and Phase II Testing, Thousand Oaks. In 2010, Mr. Kuhner served as a Crew Chief for this Southern California Edison project, which consisted of a Phase I survey and Phase II testing at two archaeological sites in Ventura County (CA-VEN-744 and CA-VEN-1751). Mr. Kuhner was responsible for the supervision and excavation of CA-VEN-744 and CA-VEN-1751, and for the cataloging of some of the lithic artifacts.

Recha Vista Road Extension Phase I Survey and Phase II Testing, Moreno Valley. In 2010, Mr. Kuhner served as a Crew Chief for the Recha Vista Road Extension project, which consisted of a Phase I survey and Phase II testing and evaluation of Caltrans' extension of Recha Vista Road. Mr. Kuhner was responsible for the placement of the test units, and the analysis and cataloging of the recovered historic artifacts.

Newport Banning Ranch Phase II Testing, Newport Beach. In 2008, Mr. Kuhner was the Archaeological Technician for the Newport Banning Ranch project. This project would allow for the development of up to 1,375 residential dwelling units; 75,000 square feet of commercial uses; a 75-room resort inn; and approximately 52 acres of public parks on a 401-acre site in Newport Beach. Mr. Kuhner conducted a Phase II test-level excavation of eight prehistoric and three historic archaeological sites present on the site. He was also responsible for historic artifact analysis and cataloging from excavations at the three historic refuse dumps, and served as a co-author of the technical report. Three of the sites (CA-ORA-839, and CA-ORA-844B, and CA-ORA-906) were deemed eligible for listing on the National Register of Historic Places and California Register of Historical Resources. Site preservation or data recovery excavation is recommended for the sites. All three historic refuse sites were tested, analyzed, and found to be not significant.

La Plaza de Cultura y Artes Cultural Resources Monitoring Report, City of Los Angeles. In 2010, Mr. Kuhner served as a Cultural Resources Monitor at the La Plaza de Cultura y Artes project site. The project consisted of monitoring the excavation of 10 trenches, 17 bore holes, and all other extemporaneous excavations on 3 acres in the downtown historic district of the City of Los Angeles. Mr. Kuhner was responsible for the discovery and evaluation of features, recovery of artifacts, test excavations, artifact and faunal analysis, cataloging, photography, and graphics. Mr. Kuhner is also the primary author of the technical report (in progress).

Shangri La Habitat for Humanity Subdivision Cultural Resources Assessment Survey and Site Excavation at 8DU17801, Duval County, FL. In 2007, Mr. Kuhner served as a Field Director for the Cultural Resources Assessment Survey and Site Excavation at the Shangri La Habitat for Humanity Subdivision project site. This project consisted of a four-acre Phase I survey and Phase II testing. Mr. Kuhner was responsible for overseeing the Phase I survey, Phase II testing, and artifact analysis. He also served as the primary author on the technical report. A prehistoric shell midden was discovered, dating from 500 BCE (during the Woodland Period). A historic trash deposit dating to circa 1880 consisted of mostly glass fragments.

APPENDIX F

PROJECT SITE AERIAL PHOTOGRAPH

D:\Projects\Alta\003\mxd\Cultural\Ex_Trails.mxd

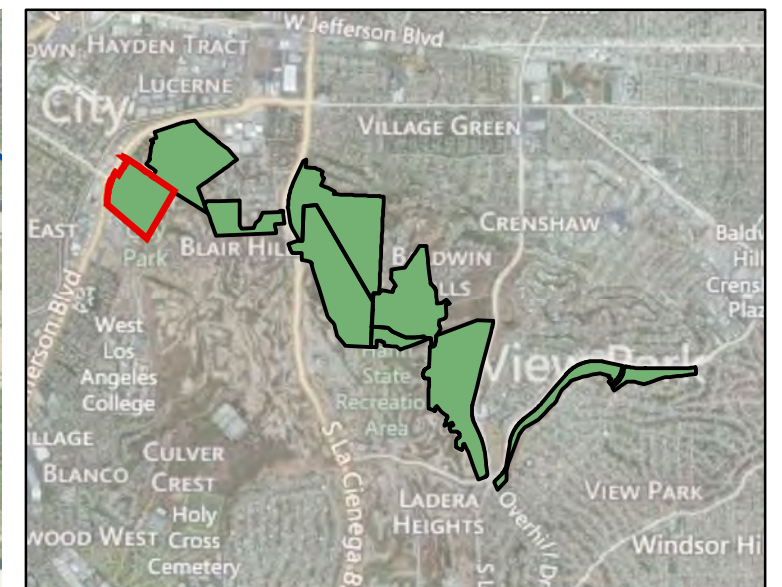

Appendix F-1 Segment A – Culver City Park

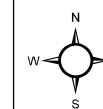

0 200
Feet

Bonterra
CONSULTING

(Rev: 11-19-2012 JAZ) Projects\Alta\003\Graphics\Cultural\Ex_ApnxF_Trails.pdf

D:\Projects\Alta\003\md\Cultural\Ex_Trails.mxd

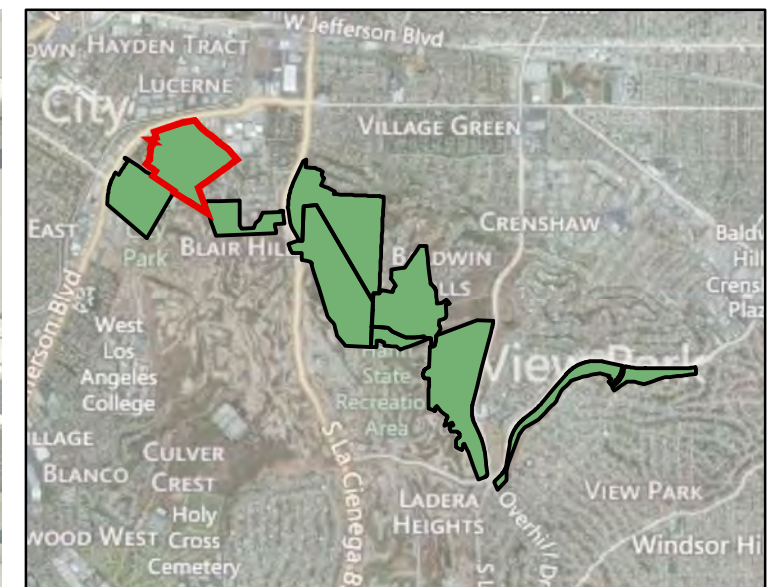

Appendix F-2 Segment B – Baldwin Hills Scenic Overlook

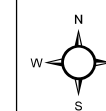

0 230
Feet

Bonterra
CONSULTING

(Rev: 11-19-2012 JAZ) Projects\Alta\003\Graphics\Cultural\Ex_ApnxF_Trails.pdf



Appendix F-3 Segment C – Blair Hills Corridor

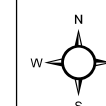

0 180
Feet

Bonterra
CONSULTING

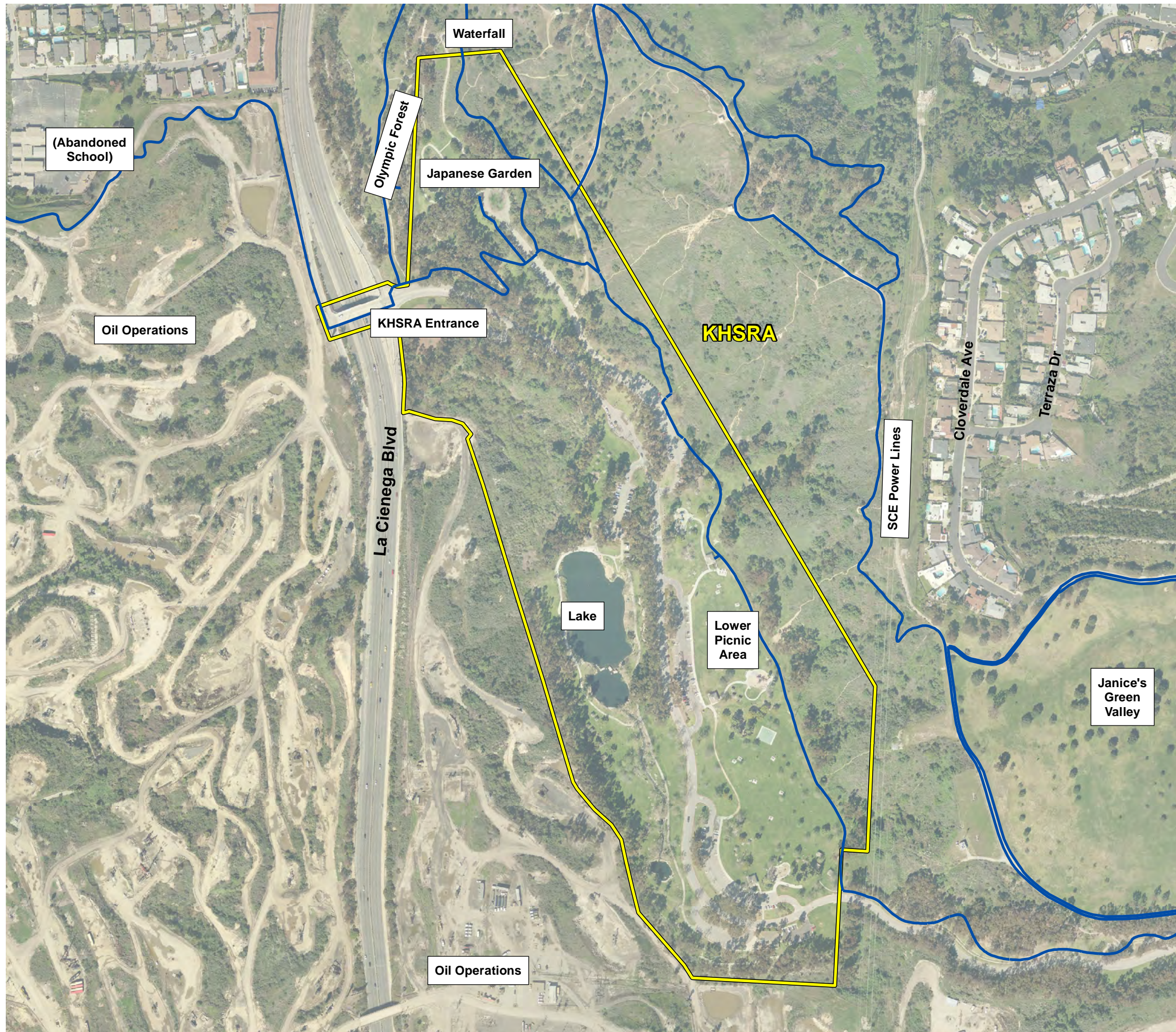

Appendix F-4 Segment D – Valley Trail

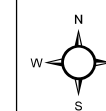

0 360
Feet

Bonterra
CONSULTING

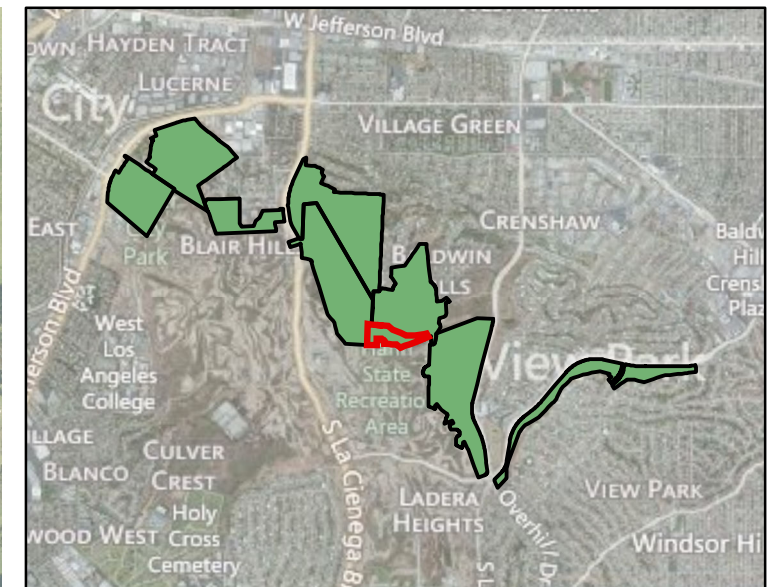
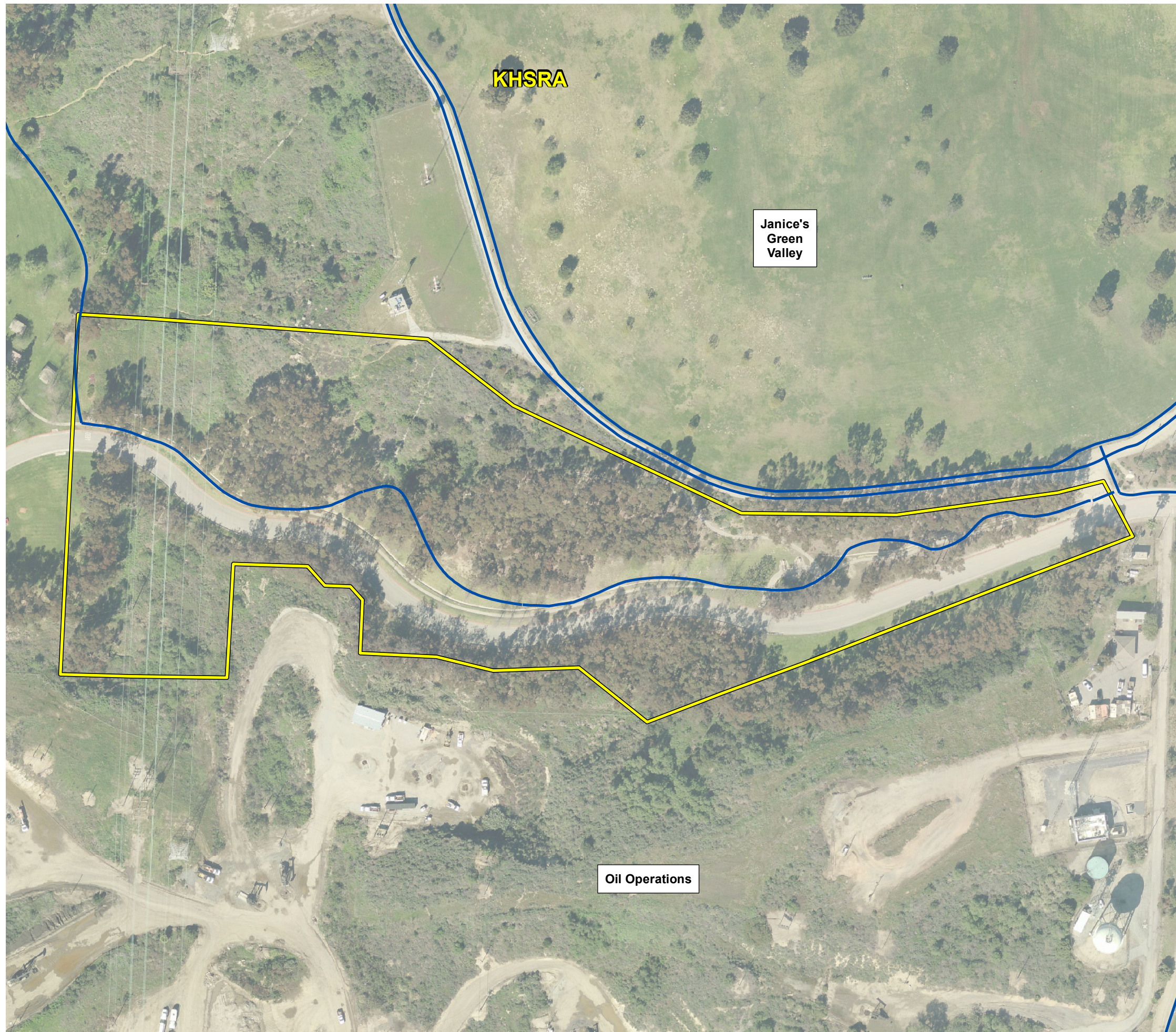

Appendix F-5 Segment E – Hilltop Connector Trail

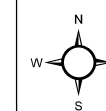

0 140
Feet

Bonterra
CONSULTING

(Rev: 1-14-2013 JAZ) Projects\Alta\003\Graphics\Cultural\Ex_ApnxF_Trails.pdf

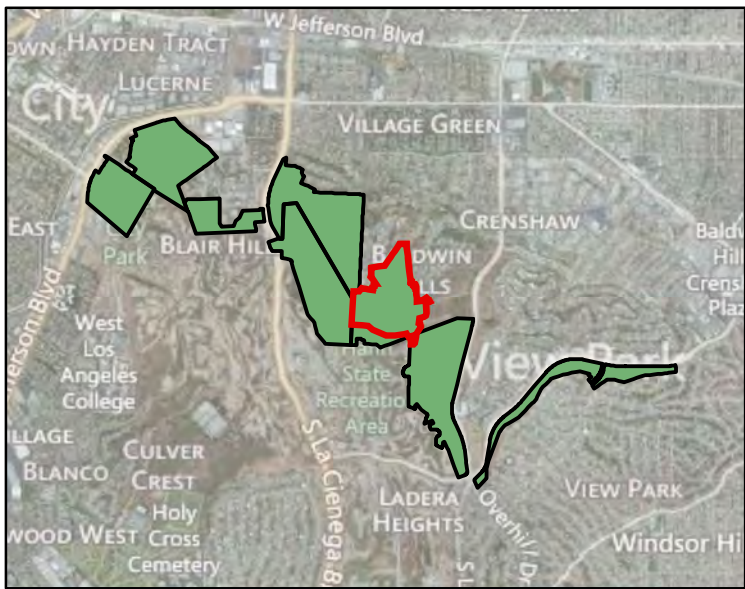
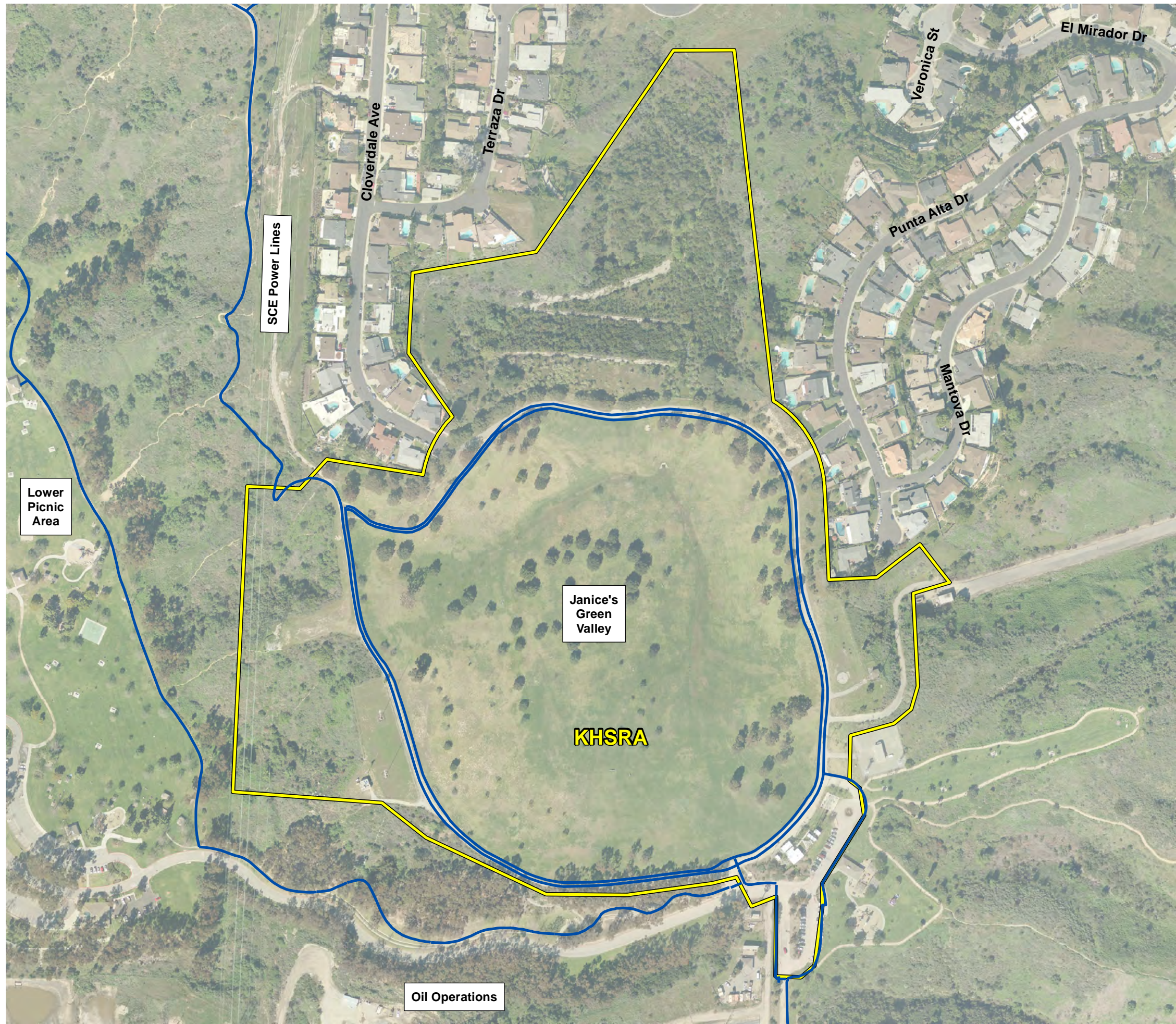

Appendix F-6
Segment F – Janice's Green Valley Loop Trail

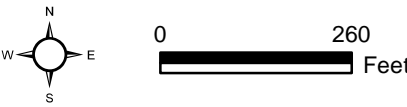

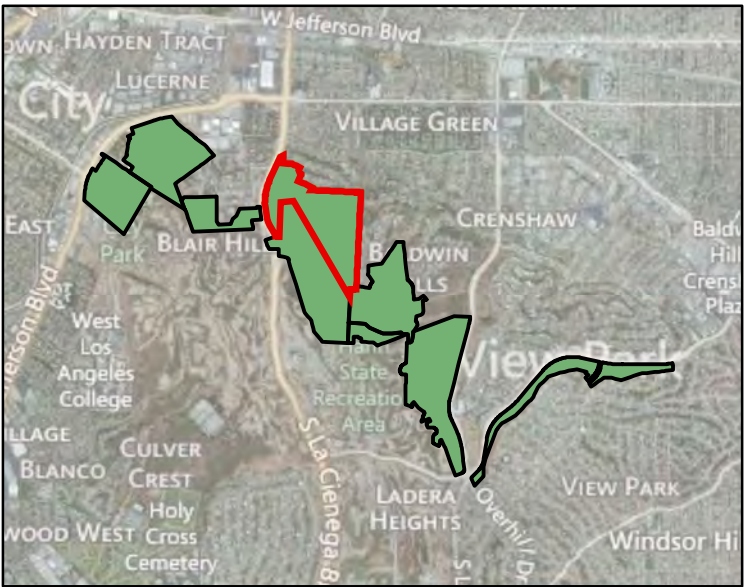

Appendix F-7
Segment G – Western Ridgeline Trail

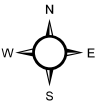

0 360
Feet



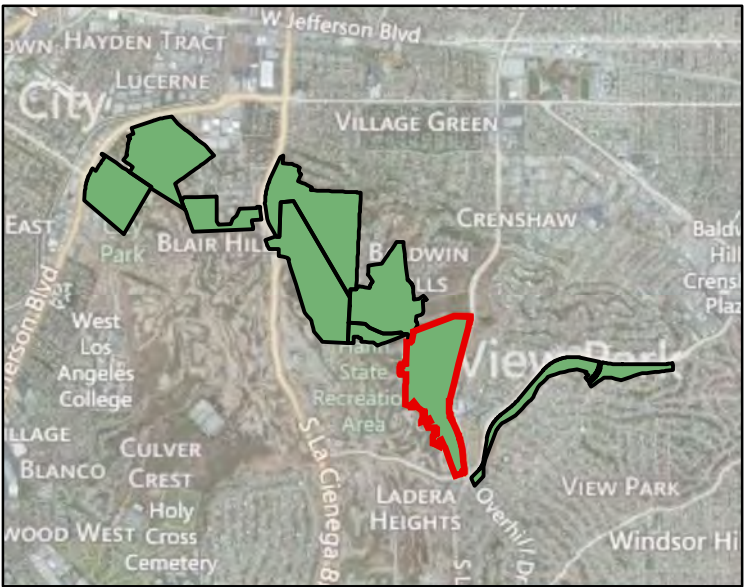

Appendix F-8
Segment H – Eastern Ridgeline Trail

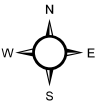

0 410
Feet



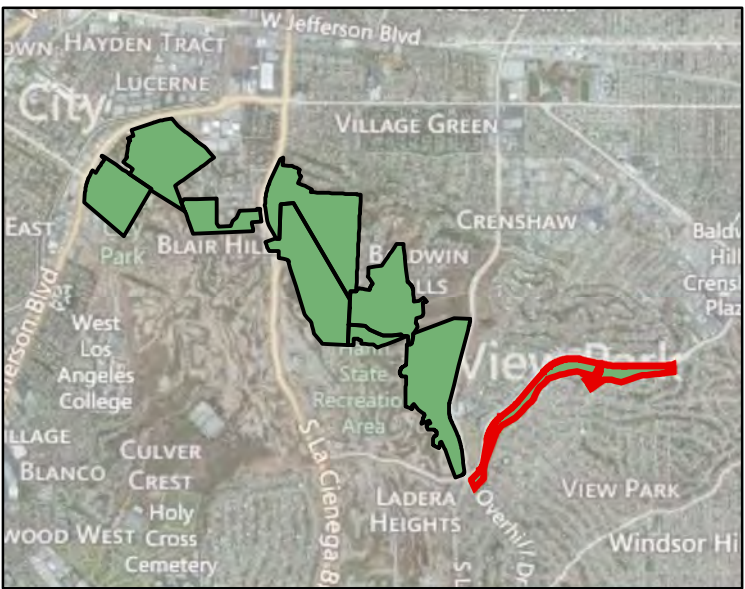
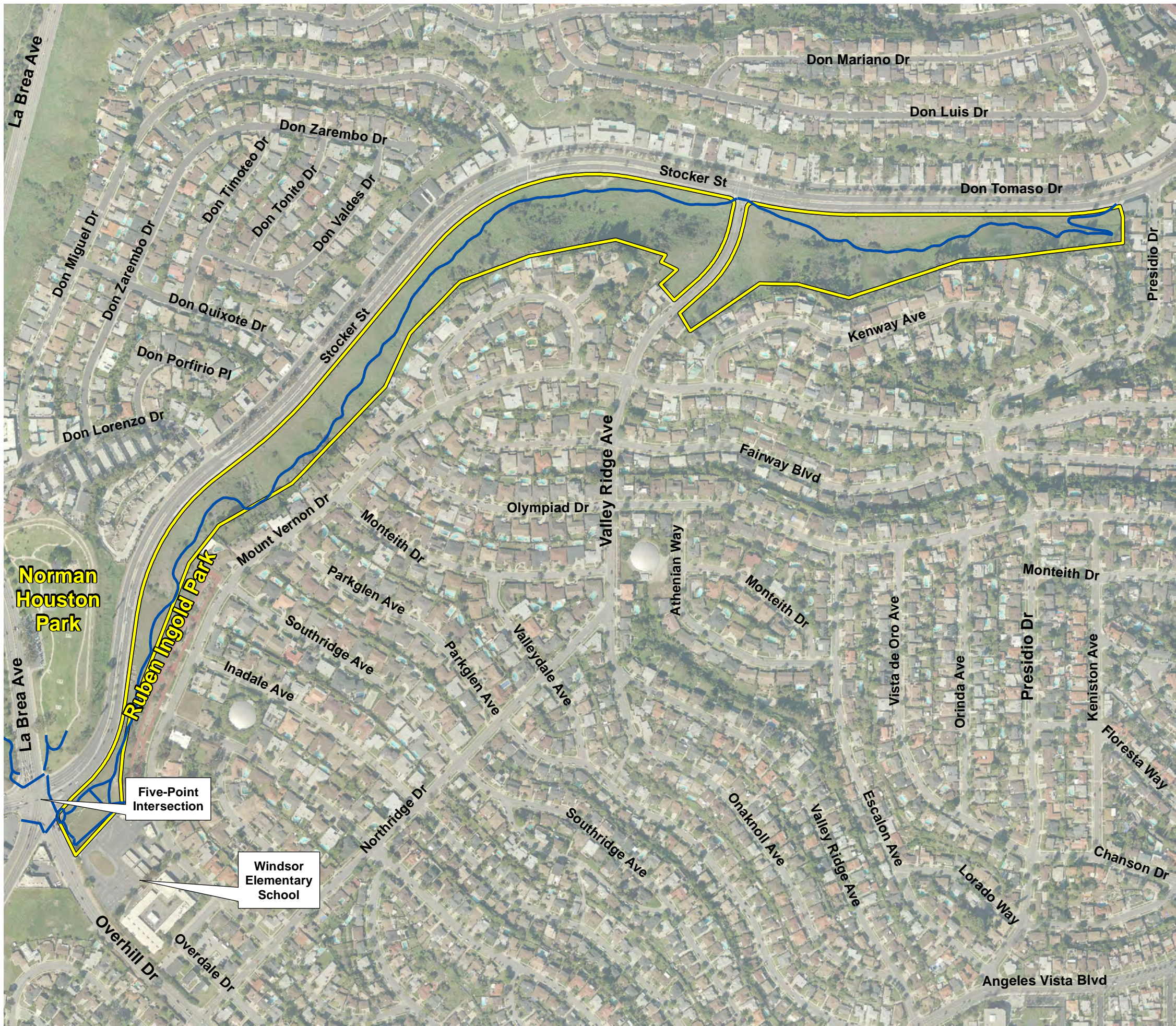

Appendix F-9 Segment I – Stocker Corridor Trail

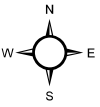

0 450 Feet

