(1) Crestline sought annexation
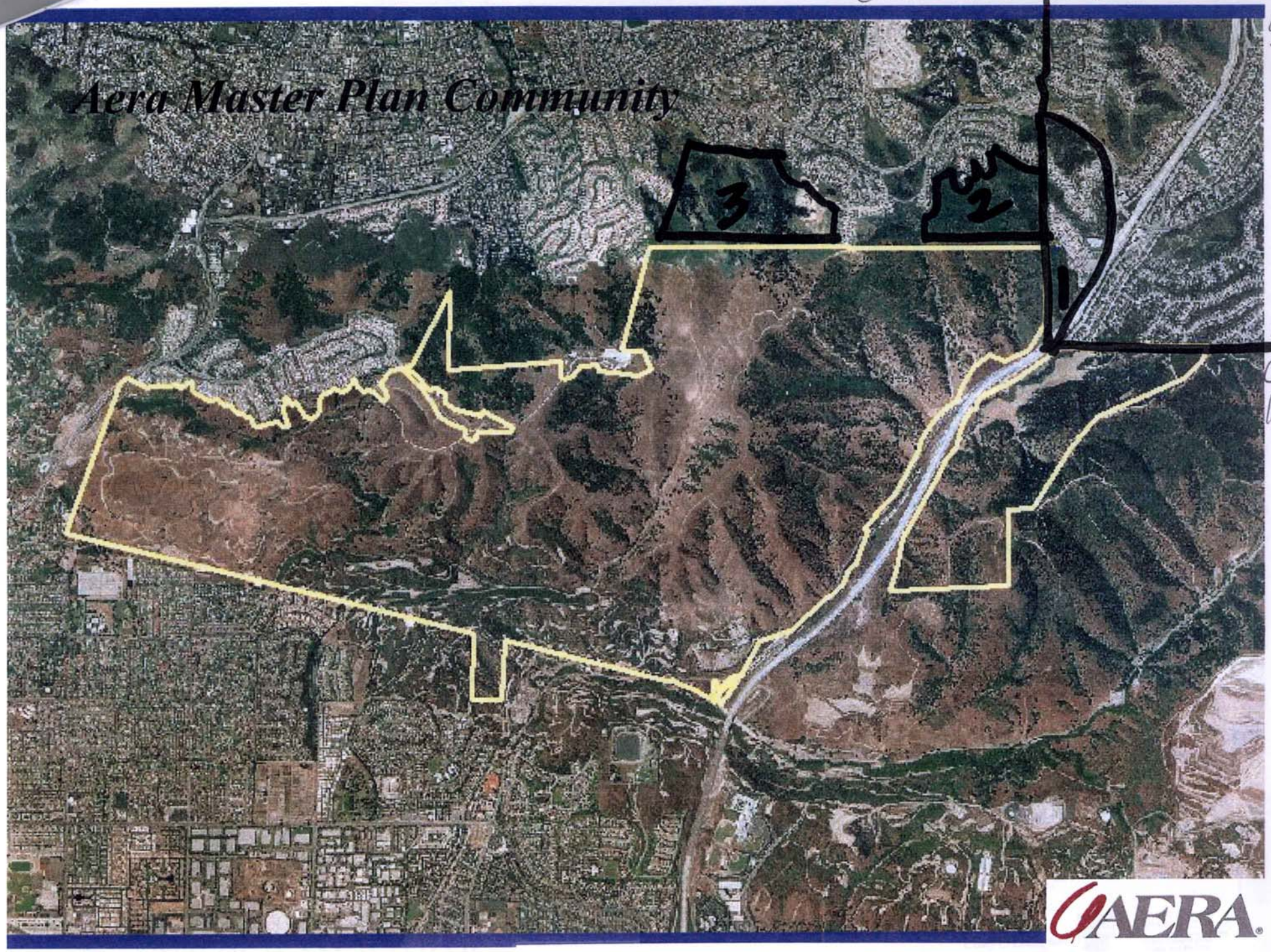
150-200 ac.