WCCA
Attachment
Item XI
9-6-2007

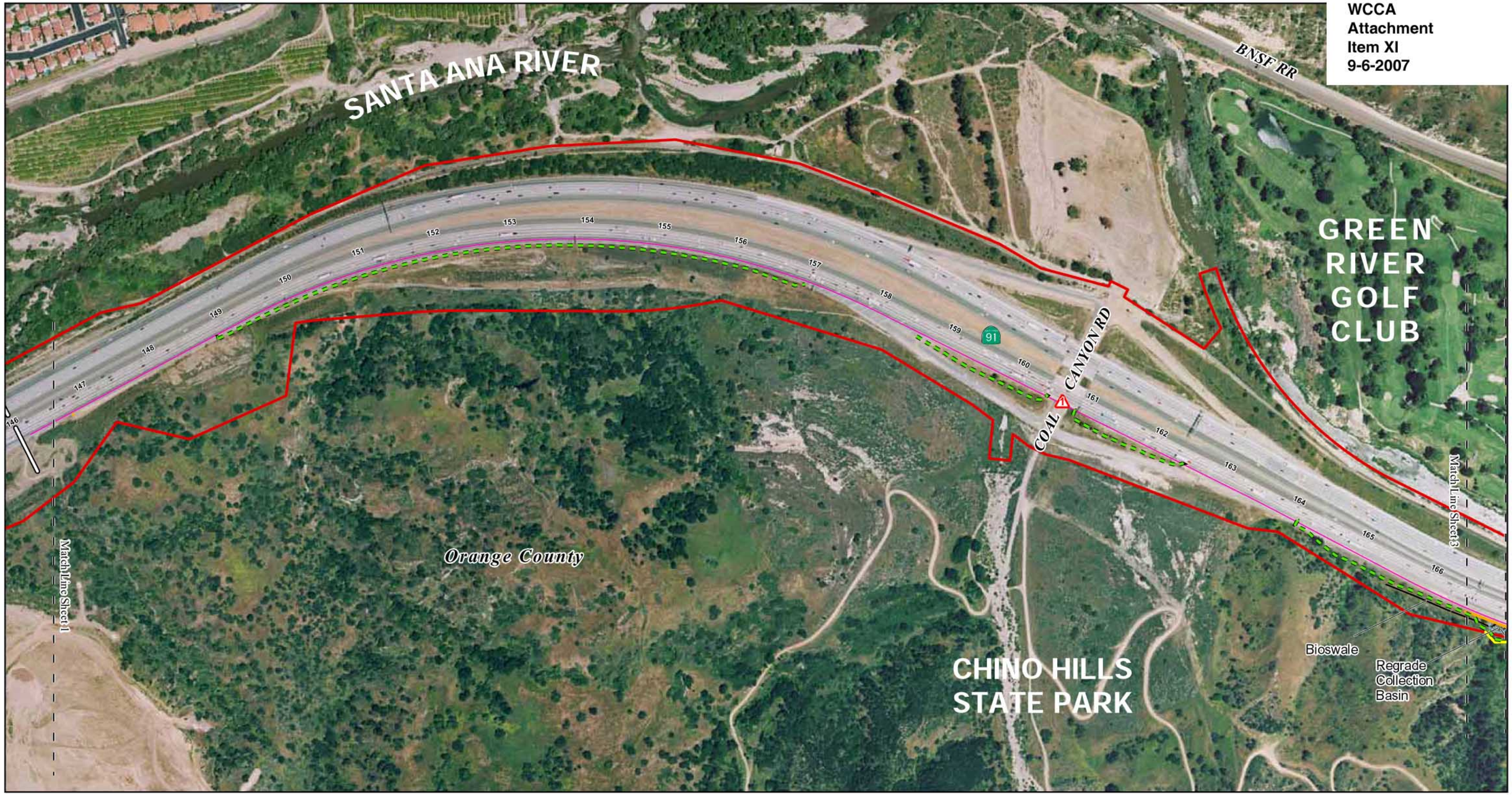

LEGEND

- Existing Right-of-Way
- Proposed ROW
- Proposed Improvements
- Permanent Easement
- Temporary Construction Easement
- Grading Limits
- Proposed Sound Wall
- Existing Sound Wall
- Proposed Retaining Wall

Affected Bridges

1. Coal Canyon Road Undercrossing (Widen)
2. County Line Creek Culvert (Lengthen)
3. West Prado Overhead (Widen)
4. West Connector Undercrossing (Widen)
5. Route 91/71 Seperation (Widen)

N

0 200 400 FEET
0 61 122 METERS

SOURCE: Eagle Aerial , 2006.

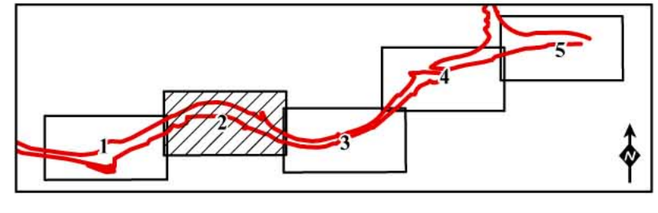

FIGURE 1-4
Sheet 2 of 5

SR-91 Eastbound Lane Addition Between SR-241 and SR-71

Project Components

12-ORA-91 K.P. 25.6/32.0
08-RIV-91 K.P. 0.0/4.7
EA# 0G0400 (District 12)
EA# 0E8000 (District 8)