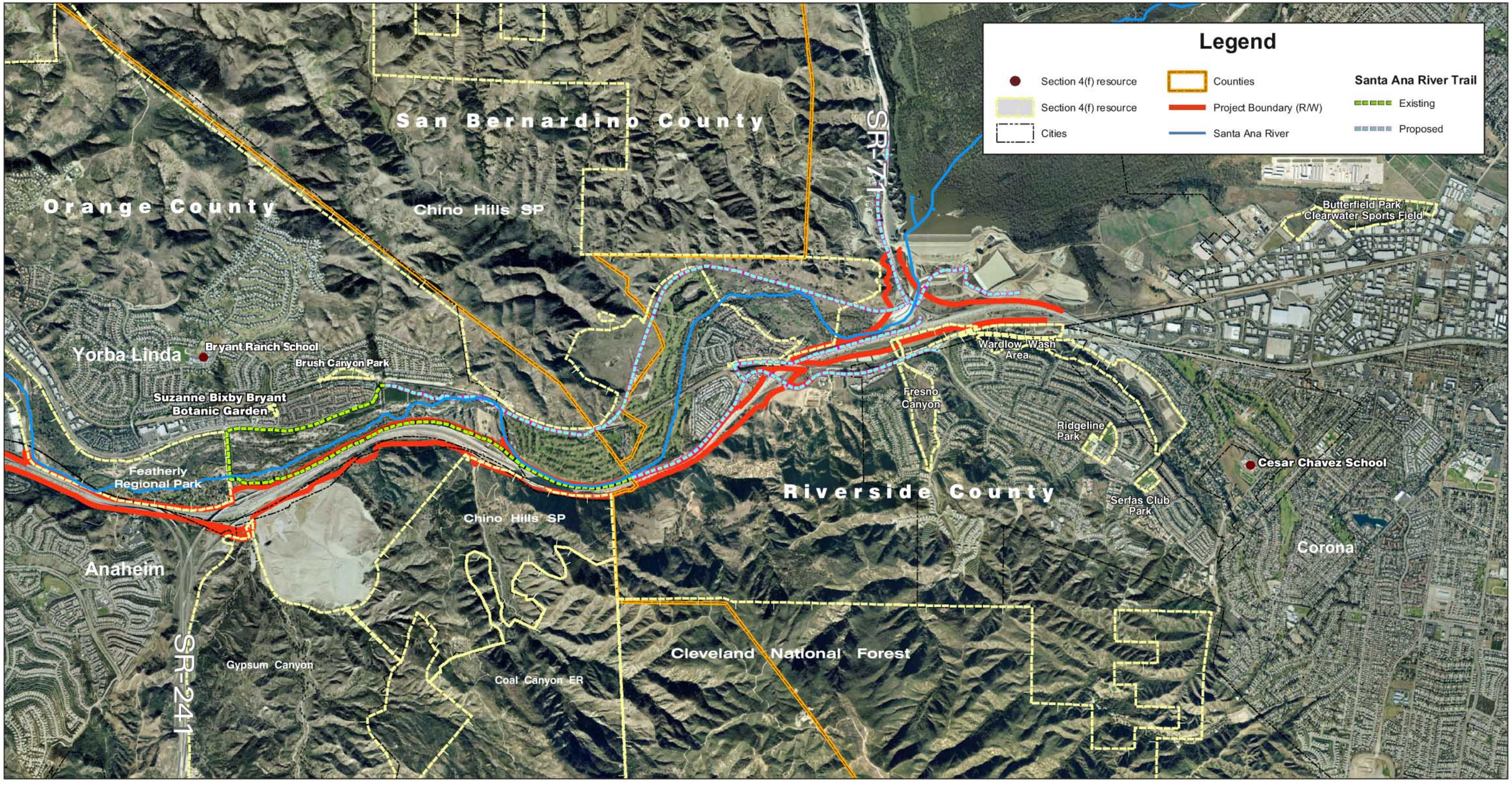

FIGURE 2-2

N

0 0.25 0.5
MILES

WCCA
Attachment
Item XI
9-6-2007

SR-91 Eastbound Lane Addition
Between SR-241 and SR-71
Section 4(f) Resources

12-ORA-91 K.P. 25.6/32.0
08-RIV-91 K.P. 0.0/4.7
EA# 0G0400 (District 12)
EA# 0E8000 (District 8)