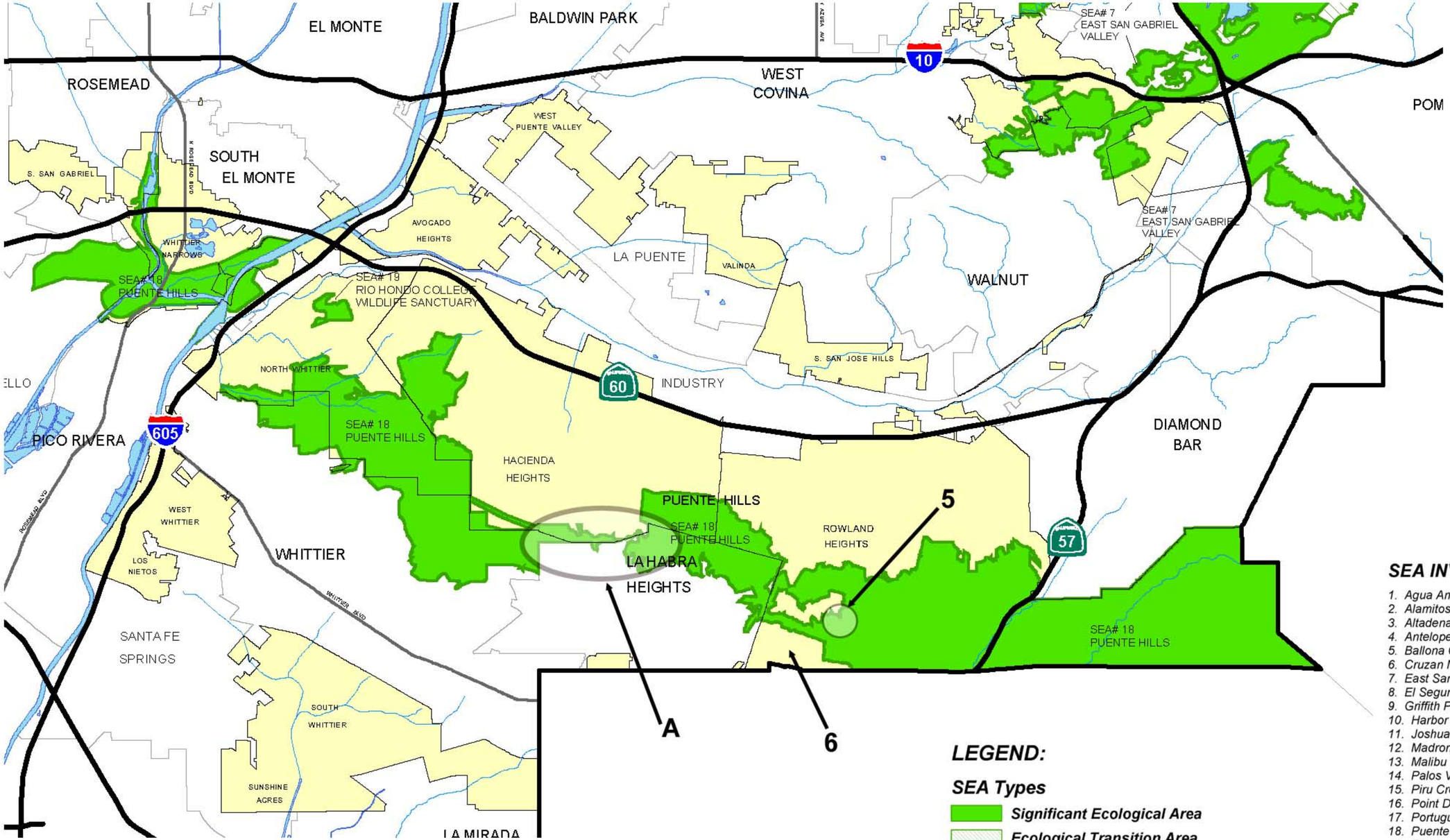

COUNTY OF LOS ANGELES GENERAL PLAN

Proposed Significant Ecological Areas ***DRAFT***

Except taken from Figure 5.3 (http://planning.co.la.ca.us/spGPMain.htm) (August 2007)

See WCCA's September 2007 letter for discussion of Areas A, 5, and 6.

LEGEND:

SEA Types

- ***Significant Ecological Area***
- ***Ecological Transition Area***

Base Features

- ***River, Stream, or Channel***
- ***Perennial Water Body***
- ***Intermittent Water Body***
- ***Dry Water Body***
- ***Unincorporated Area***
- ***National Forest***
- ***Military Land***

SEA INVENTORY:

1. *Agua Amarga Canyon*
2. *Alamitos Bay*
3. *Altadena*
4. *Antelope Valley*
5. *Ballona Creek*
6. *Cruzan Mesa Vernal Pools*
7. *East San Gabriel Valley*
8. *El Segundo Dunes*
9. *Griffith Park*
10. *Harbor Lake Regional Park*
11. *Joshua Tree Woodland*
12. *Madrona Marsh*
13. *Malibu Coastline*
14. *Palos Verdes Peninsula Coastline*
15. *Piru Creek*
16. *Point Dume*
17. *Portuguese Bend Landslide*
18. *Puente Hills*
19. *Rio Hondo Wildlife Sanctuary*
20. *Rolling Hills Canyon*
21. *San Andreas Rift Zone*
22. *San Dimas Canyon / San Antonio Wash*
23. *San Gabriel Canyon*
24. *Santa Catalina Island*
25. *Santa Clara River*
26. *Santa Monica Mountains*
27. *Santa Susana Mountains / Simi Hills*
28. *Terminal Island*
29. *Tujunga Valley / Hansen Dam*
30. *Valley Oaks Savannah*
31. *Verdugo Mountains*