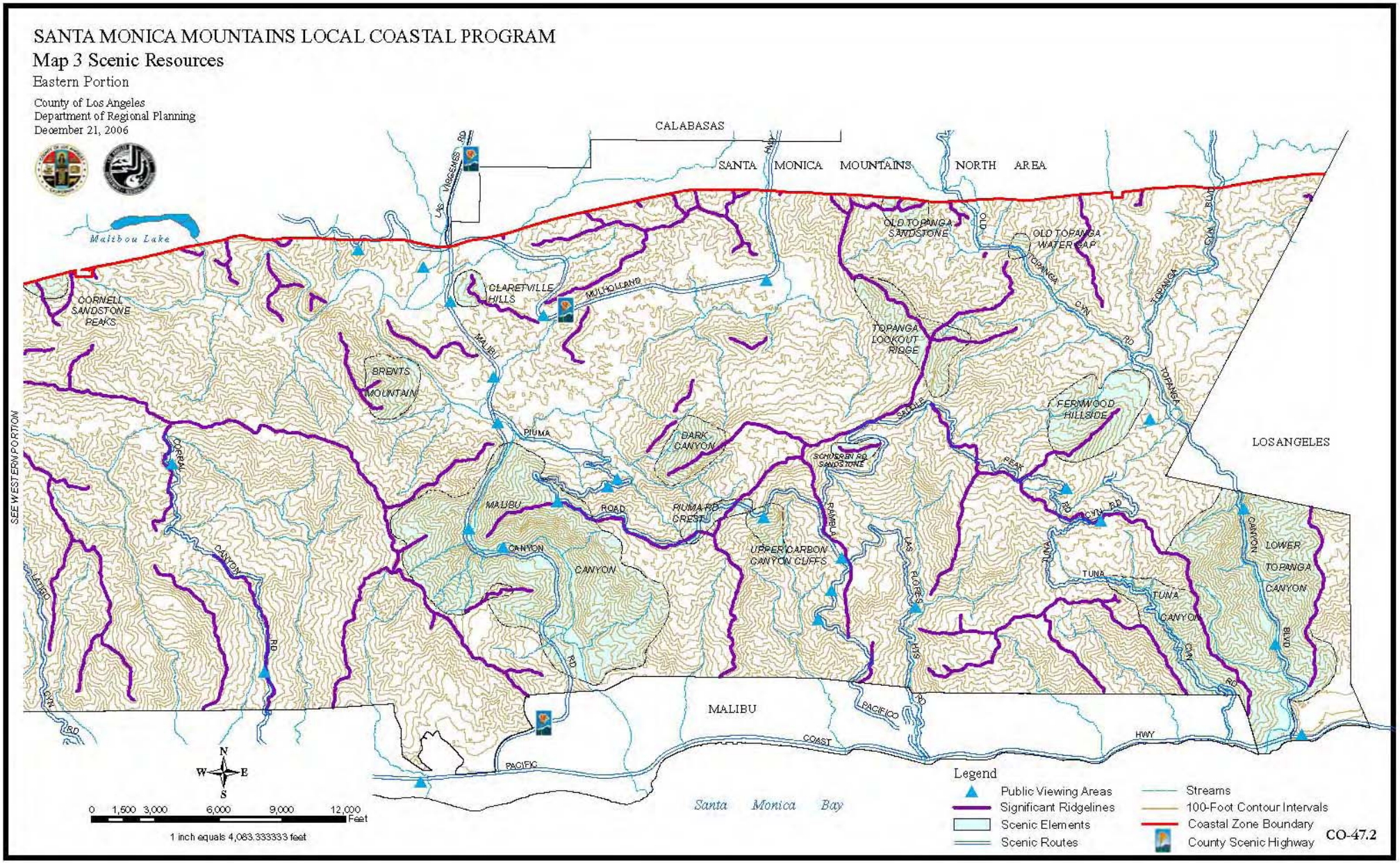
SANTA MONICA MOUNTAINS LOCAL COASTAL PROGRAM
Map 3 Scenic Resources
Eastern Portion
County of Los Angeles
Department of Regional Planning
December 21, 2006
CALABASAS
SANTA MONICA MOUNTAINS NORTH AREA
Malibou Lake
CORNELL SANDSTONE PEAKS
CLARETVILLE HILLS
MULHOLLAND
LAS VIRGENES RD
MALIBU
BRENTS MOUNTAIN
PIUMA
CORRAL
CANYON
LATIGO
CYN
RD
OLD TOPANGA SANDSTONE
OLD TOPANGA WATER GAP
TOPANGA
CYN
RD
TOPANGA LOOKOUT RIDGE
FERNWOOD HILLSIDE
DARK CANYON
SCHOLLER RD SANDSTONE
SADDLE
PEAK
RD
CYN
RD
MALIBU
ROAD
PIUMA RD CREST
CANYON
CANYON
UPPER CARBON CANYON CLIFFS
RAMBLA
LAS FLORES
HTS
RD
TUNA
TUNA
CANYON
CYN
RD
LOS ANGELES
LOWER TOPANGA CANYON
CANYON
BLVD
MALIBU
PACIFICO
COAST
HWY
PACIFIC
Santa Monica Bay
SEE WESTERN PORTION
N
W
E
S
0 1,500 3,000 6,000 9,000 12,000 Feet
1 inch equals 4,083.333333 feet
Legend
Public Viewing Areas
Significant Ridgelines
Scenic Elements
Scenic Routes
Streams
100-Foot Contour Intervals
Coastal Zone Boundary
County Scenic Highway
CO-47.2