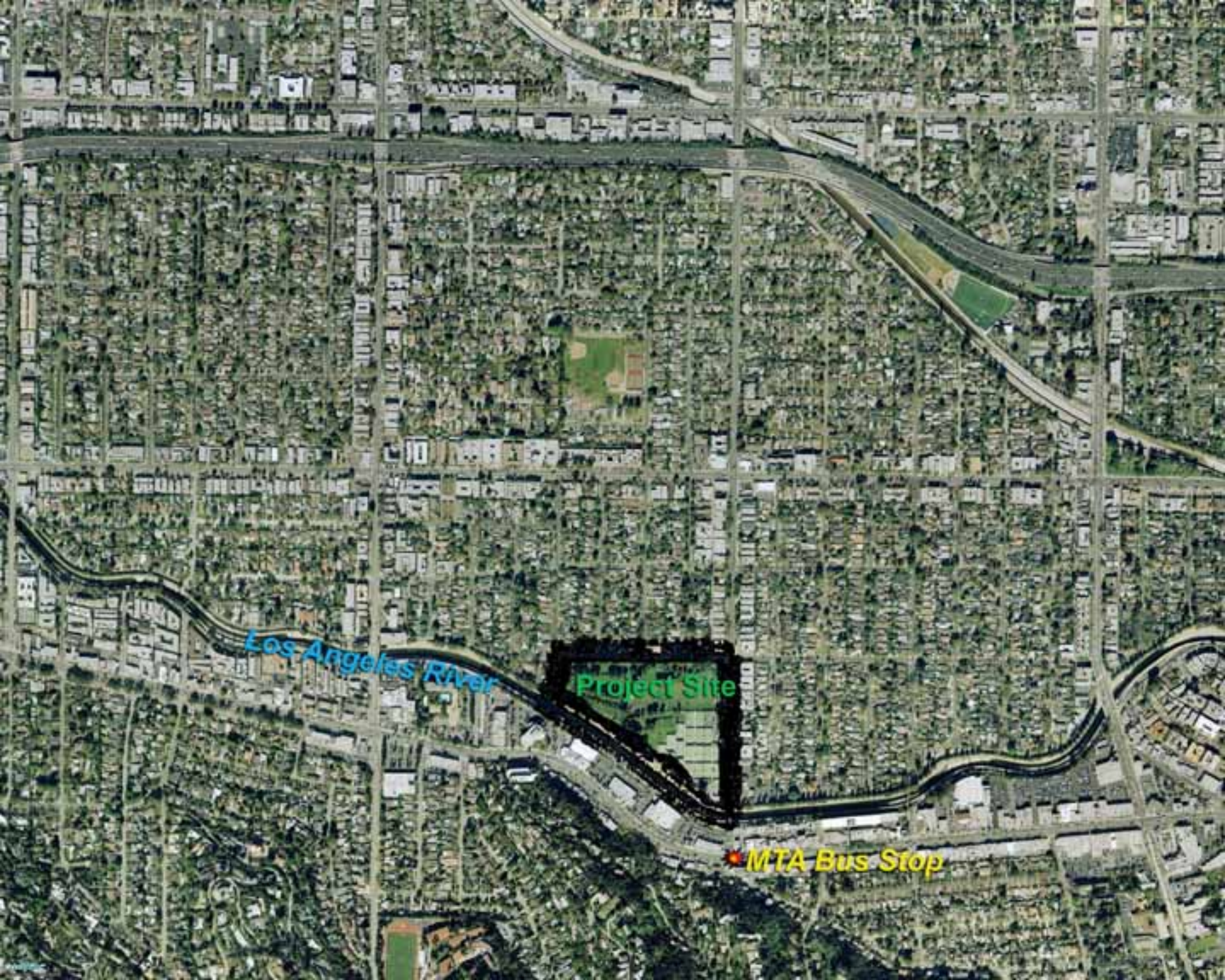
Los Angeles River
Project Site
MTA Bus Stop