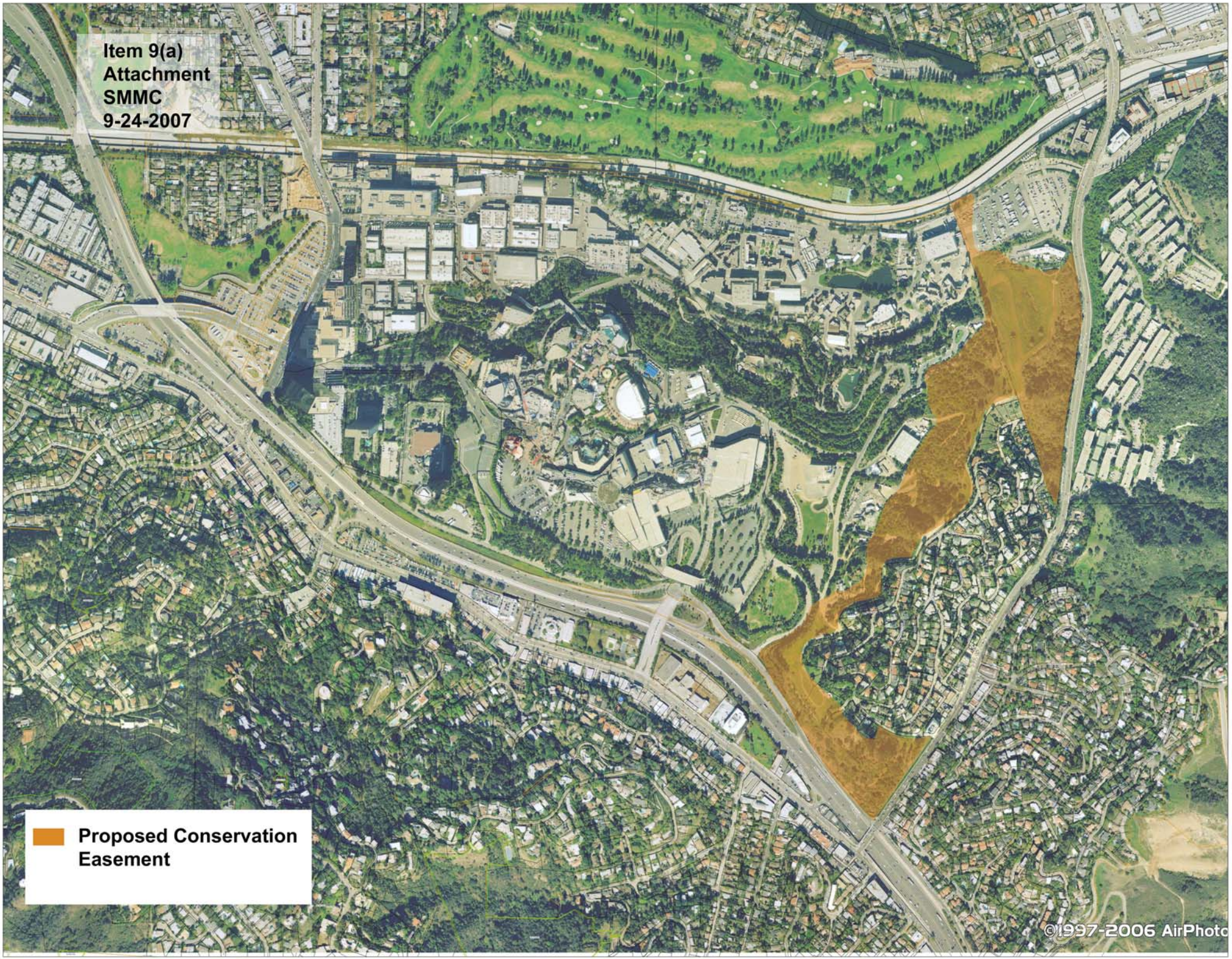
Item 9(a)
Attachment
SMMC
9-24-2007
Proposed Conservation Easement
©1997-2006 AirPhoto