Attachment
Item 9(a)
SMMC
07-09-2007

Figure 3.17-6: Proposed Wildlife Mitigation at the Skirball Center Drive Overpass

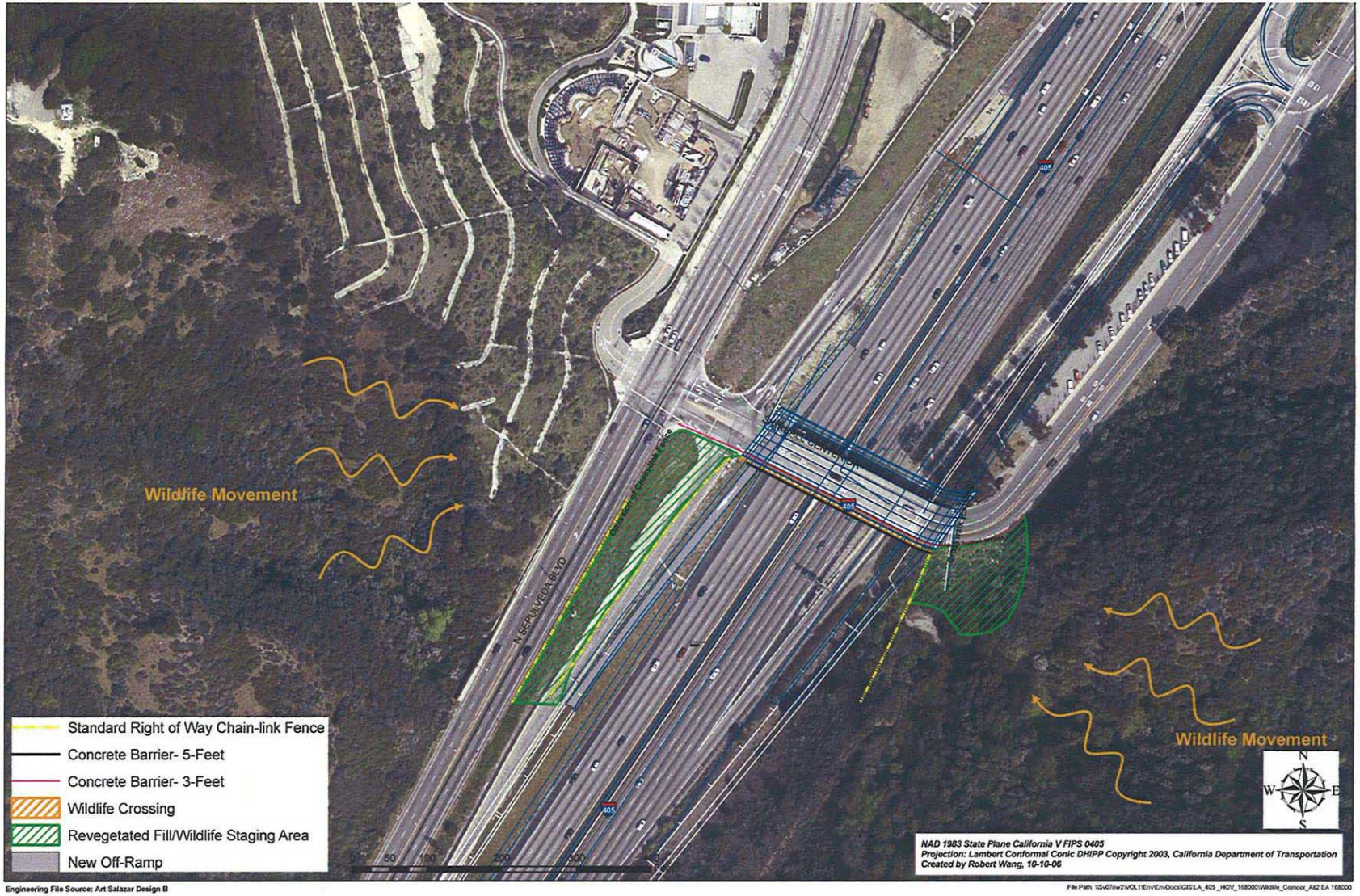

Engineering File Source: Art Salazar Design B