SANTA MONICA MOUNTAINS CONSERVANCY ZONE - RIM OF THE VALLEY CORRIDOR
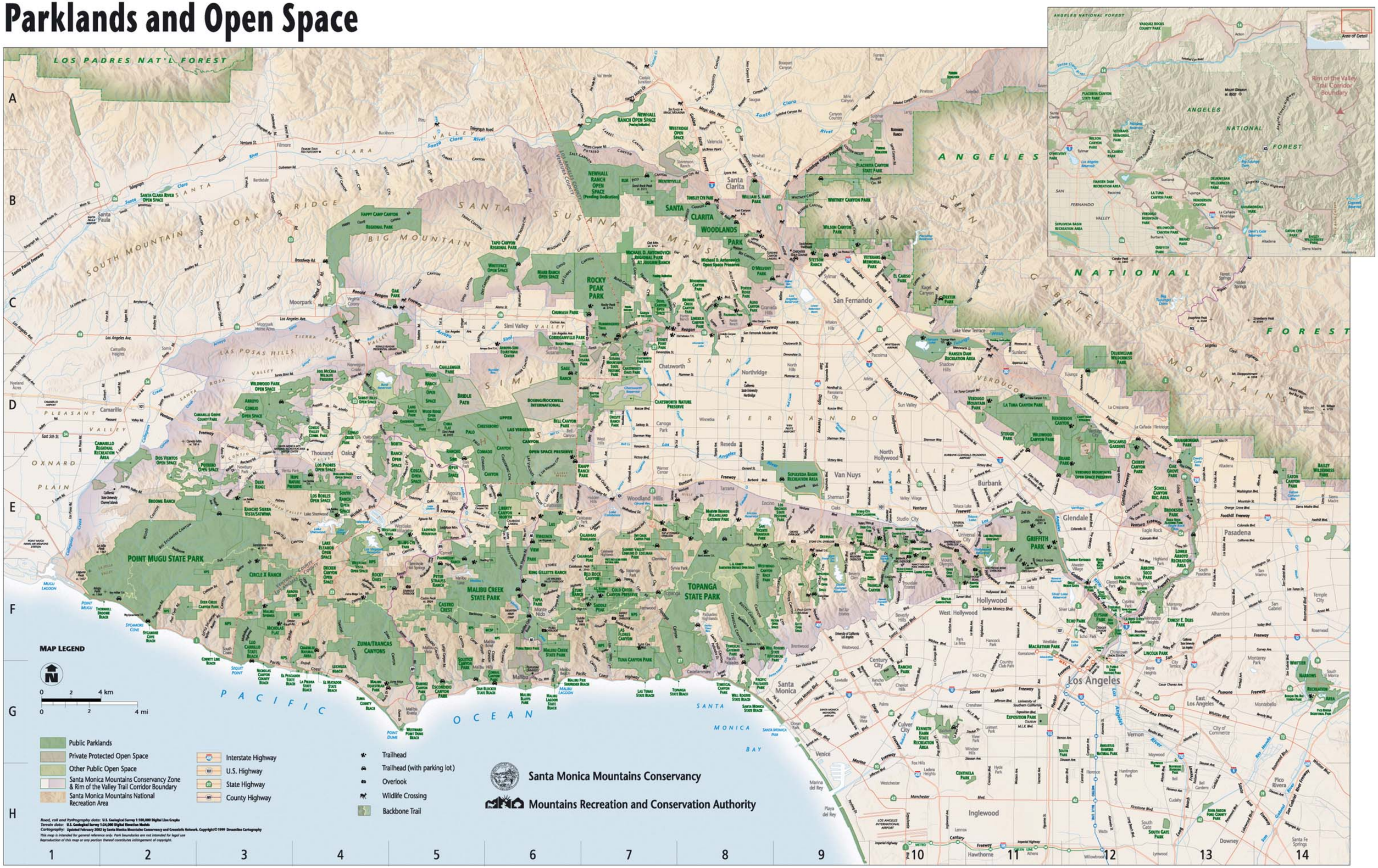
Parklands and Open Space