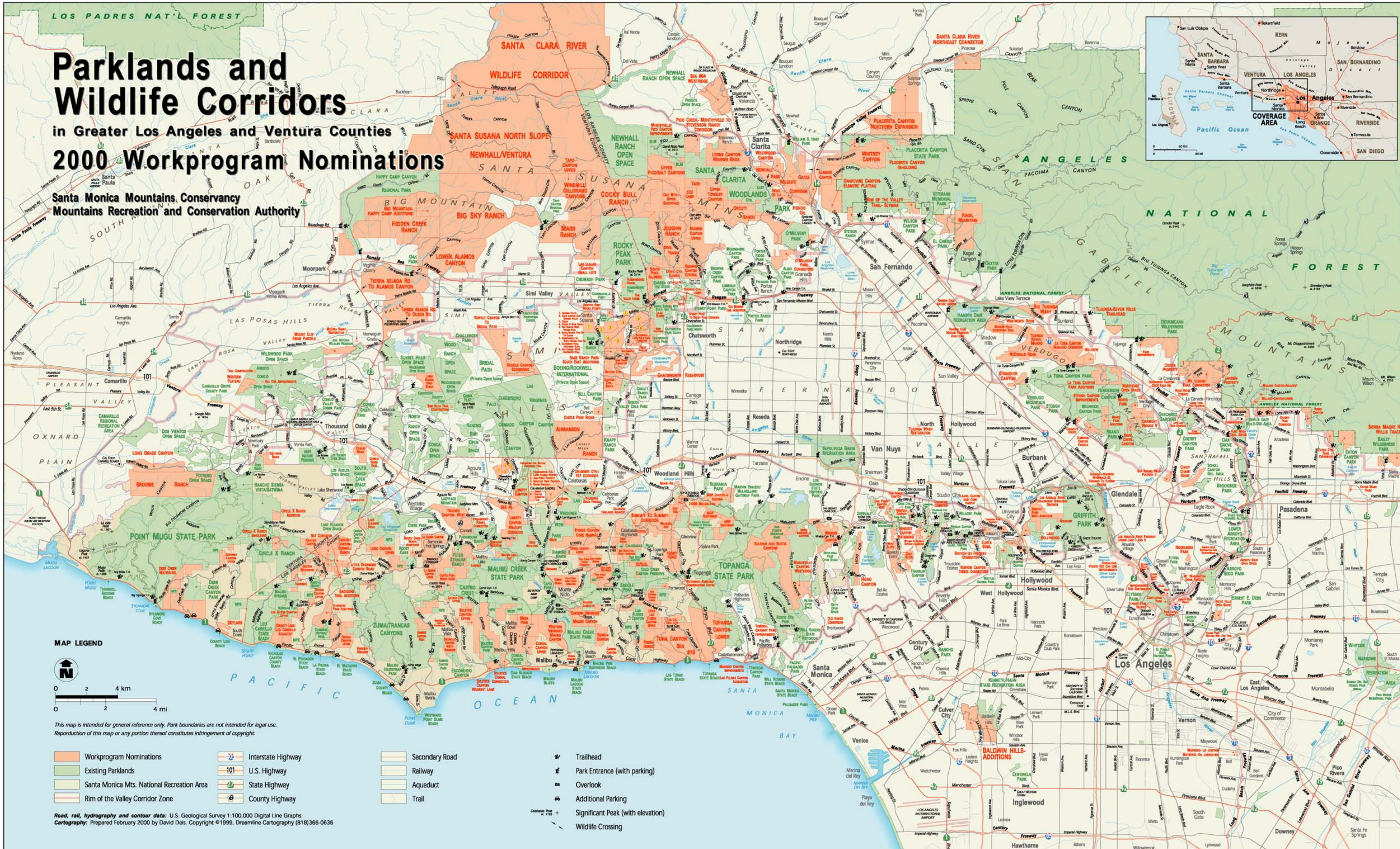

Parklands and Wildlife Corridors
in Greater Los Angeles and Ventura Counties
2000 Workprogram Nominations
Santa Monica Mountains Conservancy
Mountains Recreation and Conservation Authority
LOS PADRES NAT'L FOREST
ANGELES NATIONAL FOREST
SAN GABRIEL MOUNTAINS
SANTA CLARA RIVER WILDLIFE CORRIDOR
SANTA SUSANA NORTH SLOPE
NEWHALL/VENTURA
BIG MOUNTAIN
BIG SKY RANCH
HIDDEN CREEK RANCH
LOWER ALAMOS CANYON
TIERRA REJADA RD. TO ALAMOS CANYON
COCKY BULL RANCH
NEWHALL RANCH OPEN SPACE
ROCKY PEAK PARK
SANTA CLARITA WOODLANDS PARK
PLACERITA CANYON STATE PARK
PLACERITA CANYON NORTHERN EXPANSION
SANTA CLARA RIVER NORTHEAST CONNECTOR
HANSEN DAM RECREATION AREA
BIG TUJUNGA WASH
TUJUNGA-SEVEN HILLS TRAILHEAD
DEUKMEJIAN WILDERNESS PARK
LA TUNA CANYON PARK
VERDUGO MOUNTAIN PARK
GRIFFITH PARK
SIERRA MADRE HILLS-WILLIS TRACT
EATON CANYON PARK
LONG GRADE CANYON
BROOME RANCH
POINT MUGU STATE PARK
CIRCLE X RANCH
MALIBU CREEK STATE PARK
TOPANGA STATE PARK
ZUMA/TRANCAS CANYONS
TUNA CANYON SEA
TOPANGA CANYON-LOWER
AHMANSON RANCH
CHATSWORTH RESERVOIR
SEPULVEDA BASIN RECREATION AREA
KENNETH HAHN STATE RECREATION AREA
BALDWIN HILLS-ADDITIONS
ERNEST E. DEBS PARK
WHITTIER NARROWS RECREATION AREA
Los Angeles
Pasadena
Glendale
Burbank
Santa Monica
Malibu
Thousand Oaks
Simi Valley
Moorpark
Camarillo
Santa Clarita
San Fernando
Van Nuys
Hollywood
Inglewood
PACIFIC OCEAN
SANTA MONICA BAY
COVERAGE AREA
MAP LEGEND
0 2 4 km
0 2 4 mi
This map is intended for general reference only. Park boundaries are not intended for legal use.
Reporduction of this map or any portion thereof constitutes infringement of copyright.
Workprogram Nominations
Existing Parklands
Santa Monica Mts. National Recreation Area
Rim of the Valley Corridor Zone
Interstate Highway
U.S. Highway
State Highway
County Highway
Secondary Road
Railway
Aqueduct
Trail
Trailhead
Park Entrance (with parking)
Overlook
Additional Parking
Significant Peak (with elevation)
Wildlife Crossing
Road, rail, hydrography and contour data: U.S. Geological Survey 1:100,000 Digital Line Graphs
Cartography: Prepared February 2000 by David Deis. Copyright ©1999, Dreamline Cartography (818)366-0636