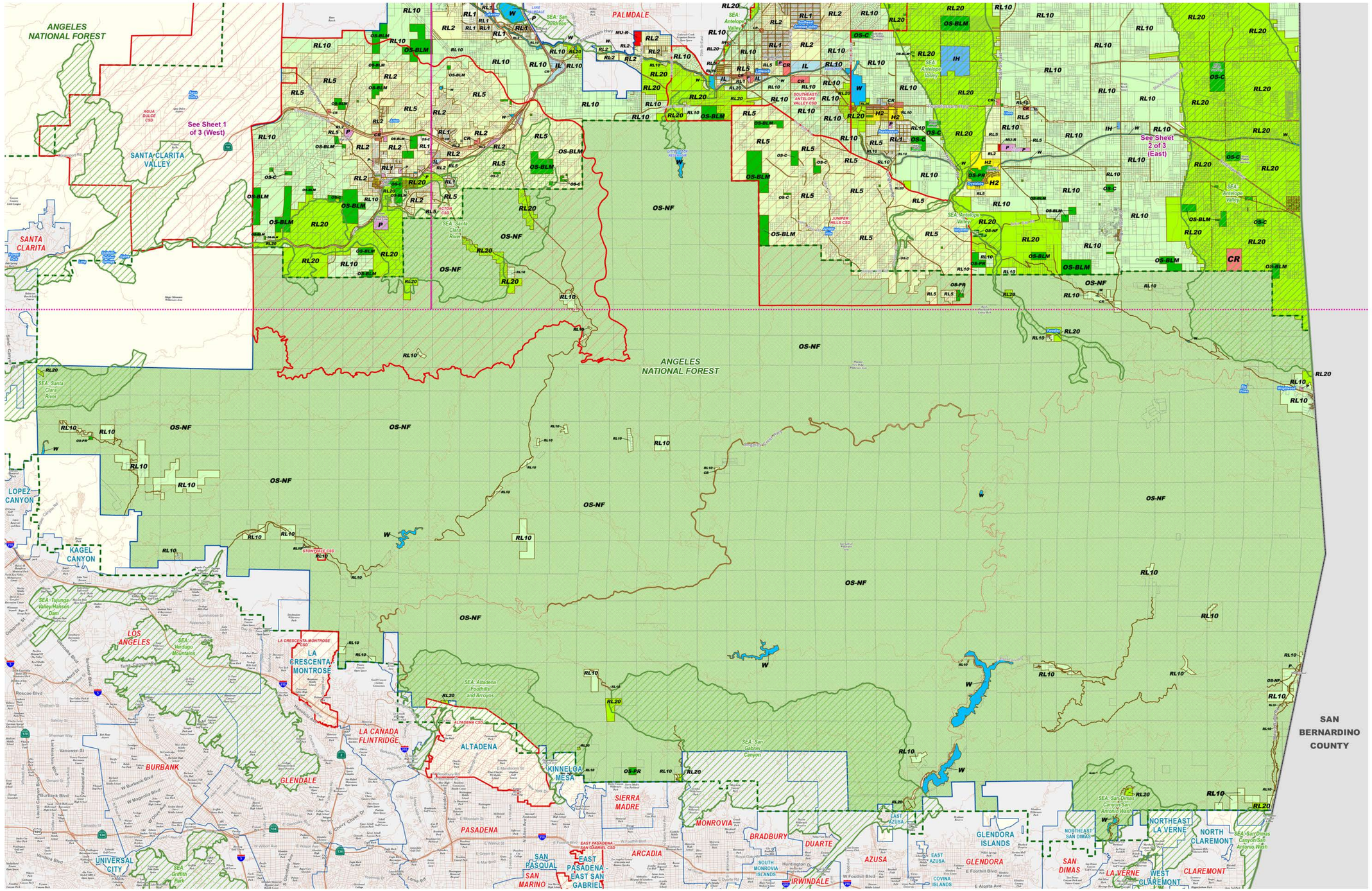

MAP 2.1

Los Angeles County

ANTELOPE VALLEY SOUTH PORTION (Sheet 3 of 3)

LAND USE POLICY

LEGEND:

LUP

- RL1 - Rural Land 1 (1 du / 1 gross ac)
- RL2 - Rural Land 2 (1 du / 2 gross ac)
- RL5 - Rural Land 5 (1 du / 5 gross ac)
- RL10 - Rural Land 10 (1 du / 10 gross ac)
- RL20 - Rural Land 20 (1 du / 20 gross ac)
- RL40 - Rural Land 40 (1 du / 40 gross ac)
- H2 - Residential 2 (0-2 du / net ac)
- H5 - Residential 5 (0-5 du / net ac)
- H9 - Residential 9 (0-9 du / net ac)
- H18 - Residential 18 (9-18 du / net ac)
- H30 - Residential 30 (18-30 du / net ac)
- CR - Rural Commercial
- MU-R - Mixed Use - Rural
- CM - Major Commercial
- IL - Light Industrial
- IH - Heavy Industrial
- P - Public and Semi-Public
- ML - Military Land
- OS-C - Open Space Conservation
- OS-PR - Open Space Parks and Recreation
- OS-NF - Open Space National Forest
- OS-BLM - Bureau of Land Management
- W - Water

Overlays

- Northwest 138 Corridor Improvement Project
- High Desert Corridor Footprint
- Economic Opportunity Areas
- Community Standards District (CSD)
- CSD - Area Specific Standards
- Significant Ecological Area

Base Layers

- Arterials
- Freeways
- City / Unincorporated Community Boundary
- County Boundaries
- National Forest
- Lakes and Reservoirs

NOTES:
Community Names are for reference only. They are not intended to reflect Town Council Boundaries, Census Designated Places, Community Standards Districts, or any other administrative boundary.

VICINITY MAP:

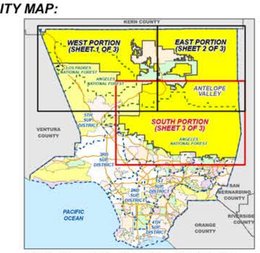

NOTE: Colors denote incorporated cities and unincorporated areas and not land use classifications. Blue Dashed Line is the Supervisorial District Boundary.

KEY MAP:

Agenda Item XIV
DMCA
10/23/14

Current as of: July 21, 2014

LOS ANGELES COUNTY
Department of Regional Planning
320 W. Temple St.
Los Angeles, CA 90012

Scale in Feet
0 2,000 4,000 8,000 12,000 16,000

\\countywide_studies\map_documents\town_and_country\T&C_Figures\MAP_2-1_Antelope_Valley_LUP_SOUTH_Prop.mxd