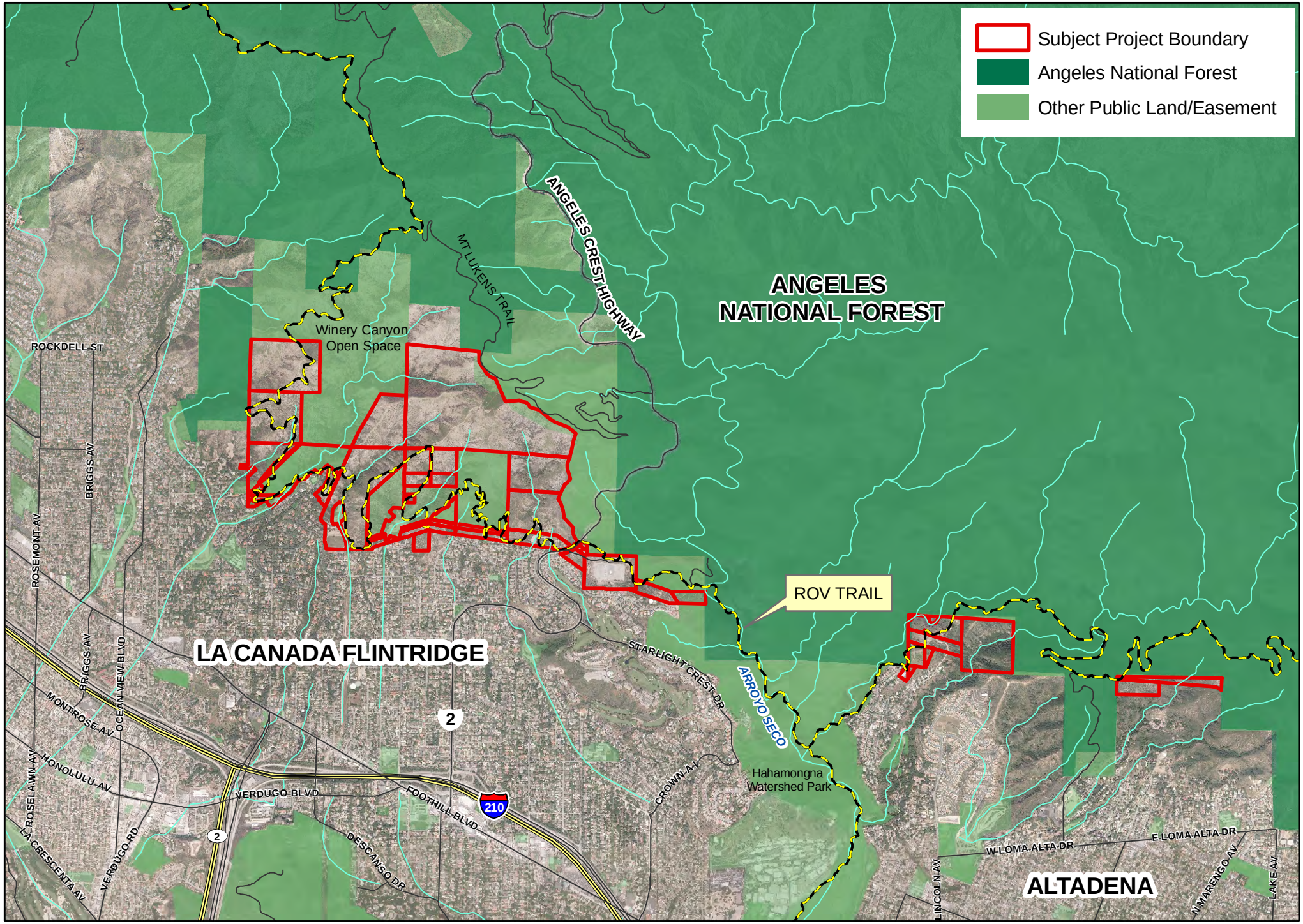

Agenda Item 12(c)
SMMC
4/29/13

San Gabriel Mountains Rim of the Valley Trail Implementation and Angeles National Forest Trail and Habitat Connections Project (3 of 3)