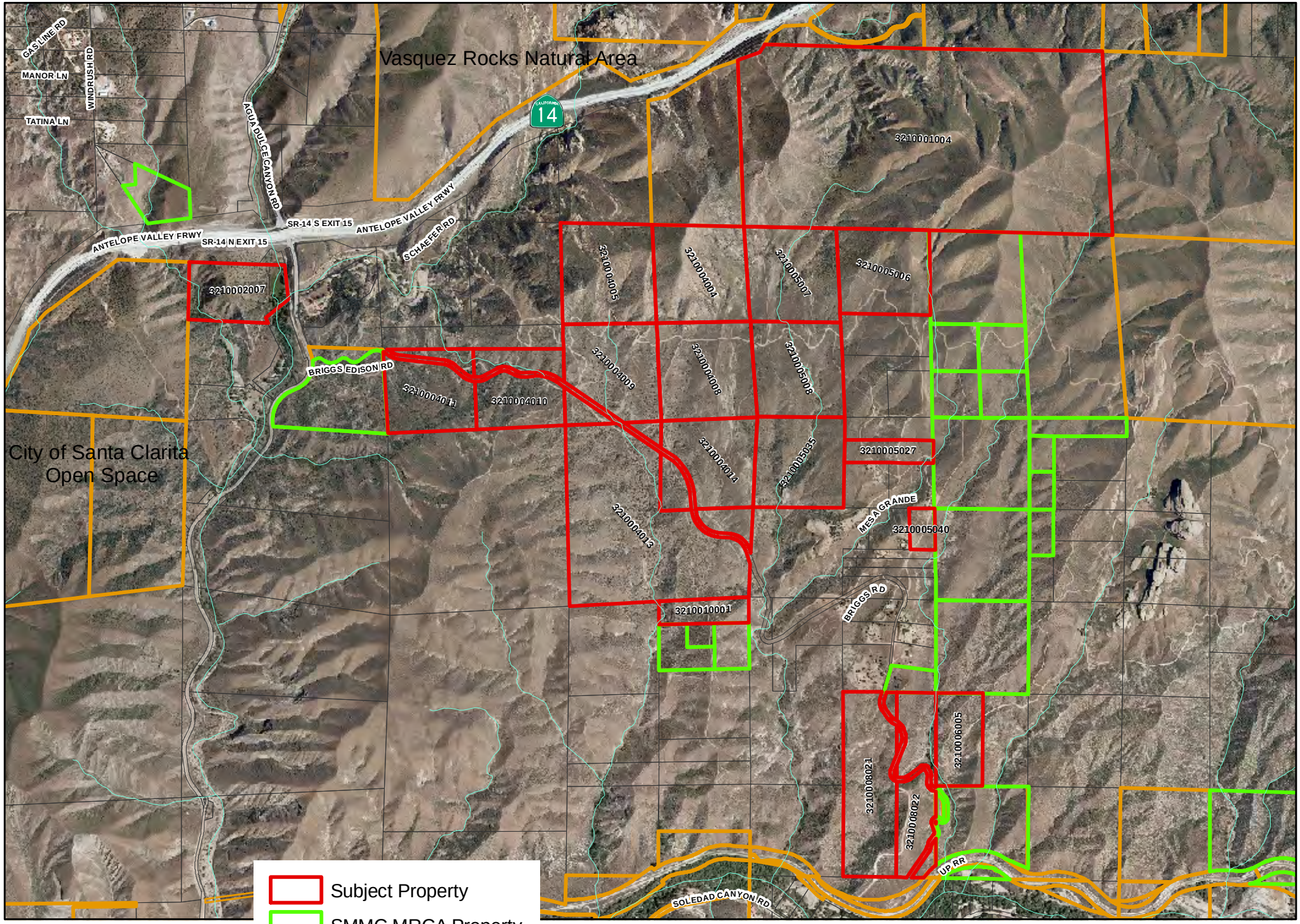

Agenda Item IX
SCWRCA
6/7/12