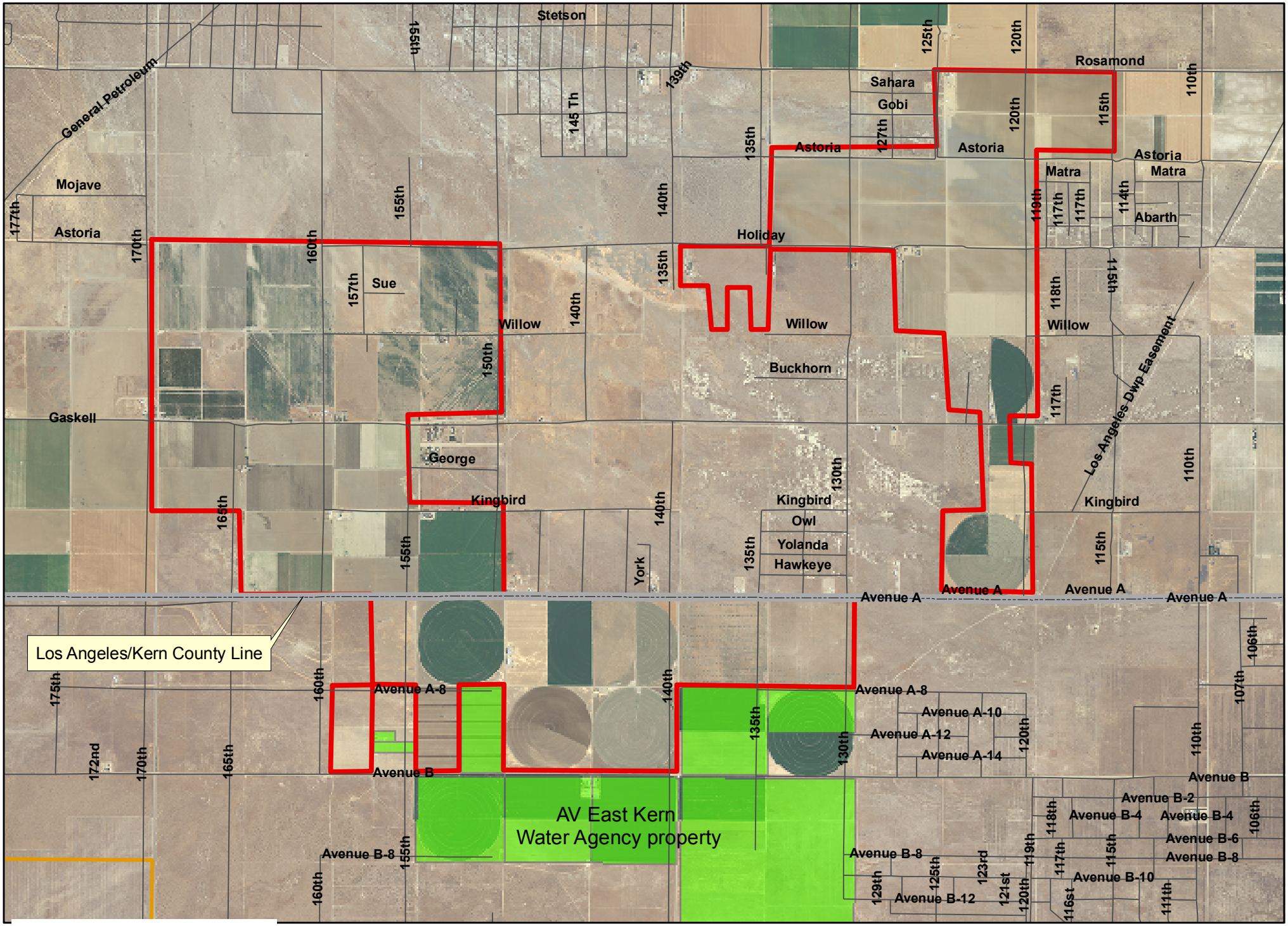


DMCA
ITEM XII
9/29/11