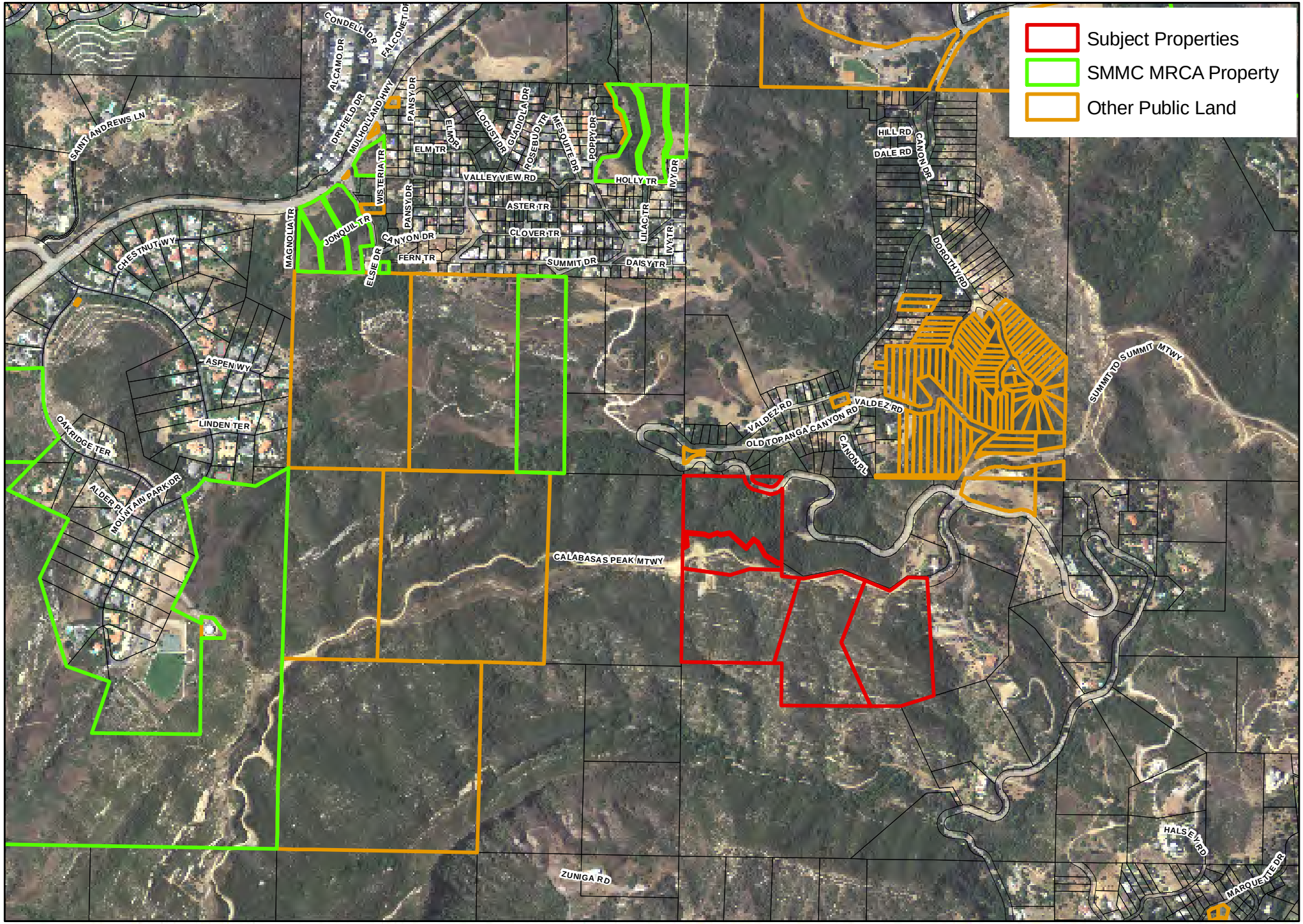

Agenda Item 10(c)
SMMC
9/26/11