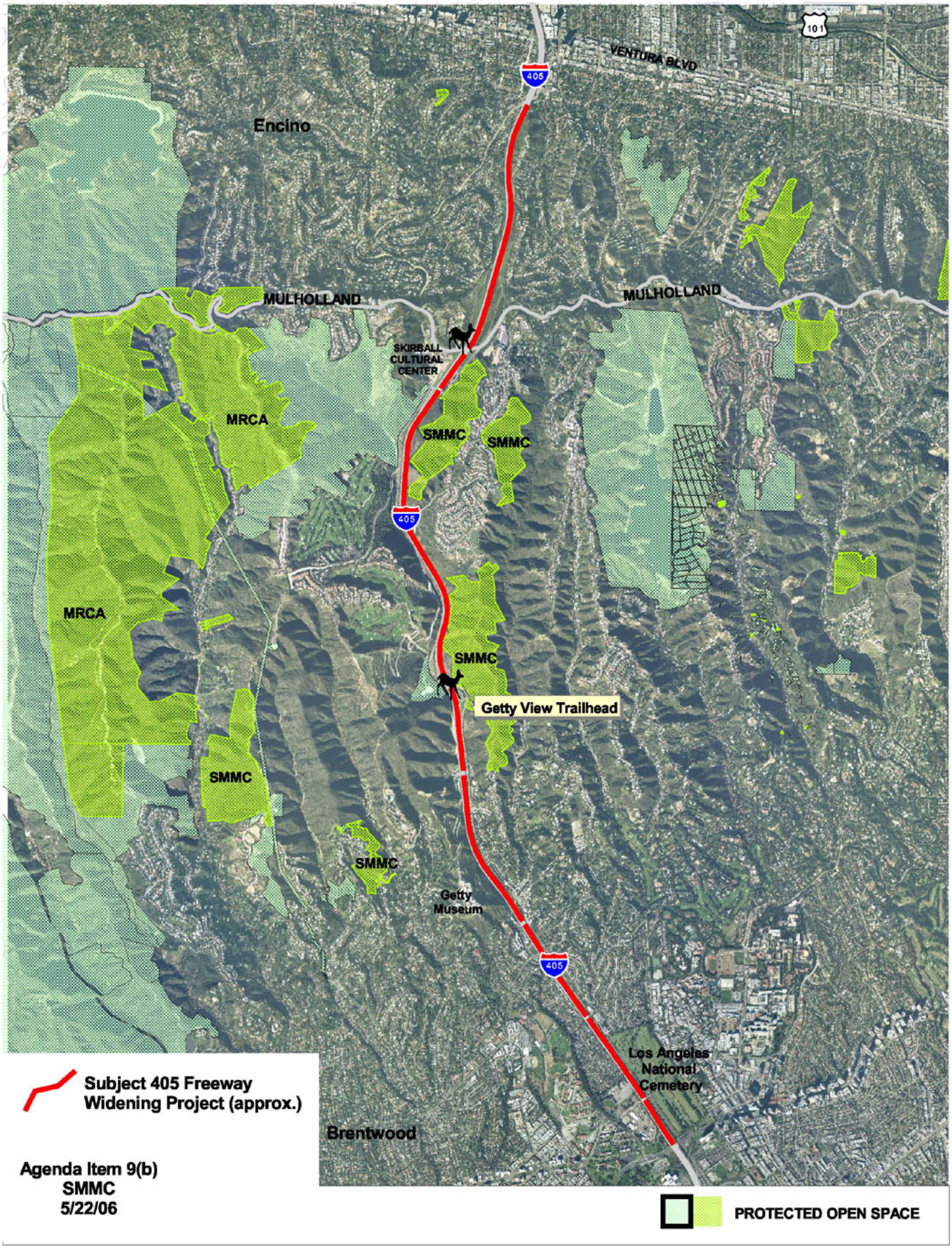

Agenda Item 9(b)
SMMC
5/22/06