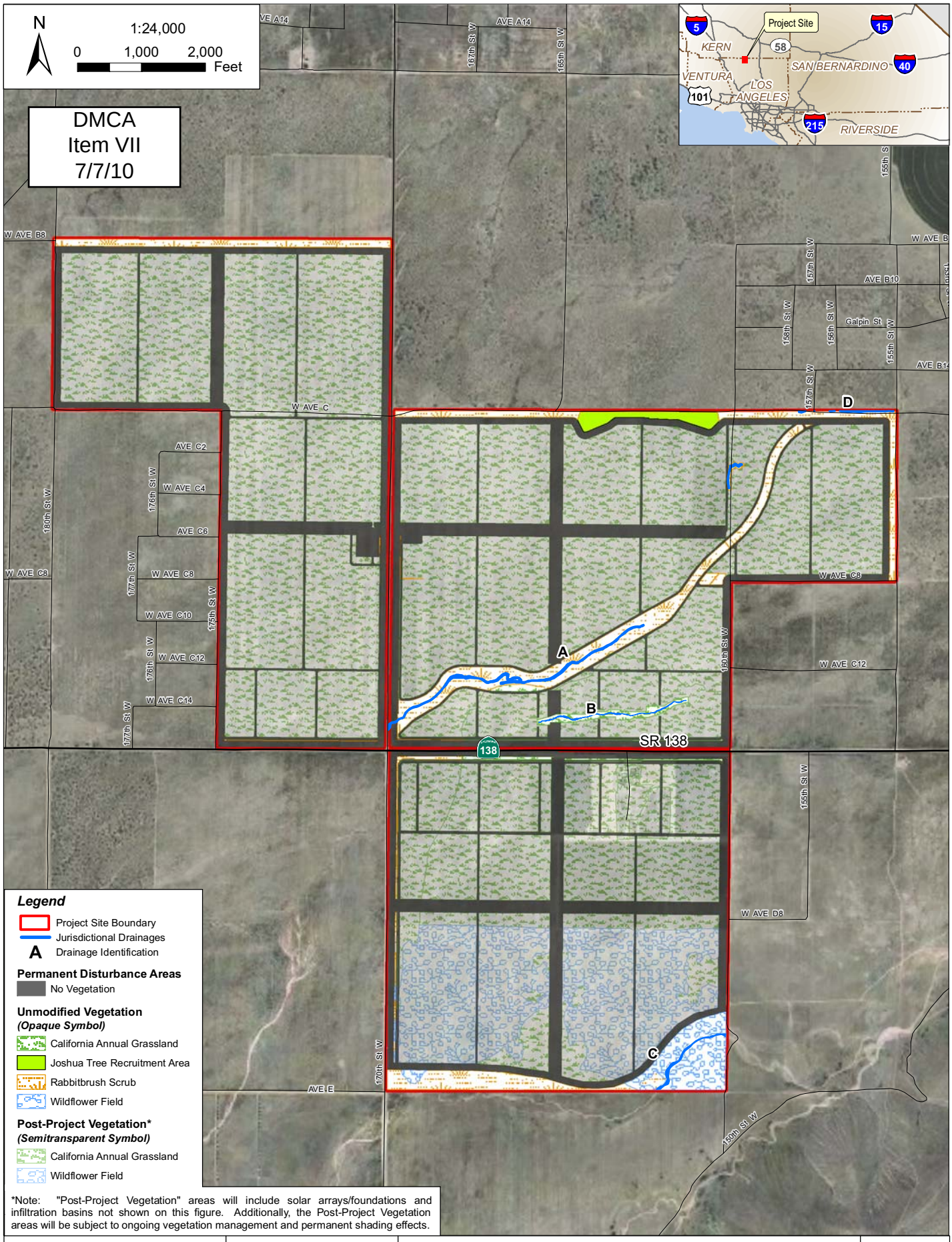

*Note: "Post-Project Vegetation" areas will include solar arrays/foundations and infiltration basins not shown on this figure. Additionally, the Post-Project Vegetation areas will be subject to ongoing vegetation management and permanent shading effects.

Image Source:
[1] I-cubed Nationwide Prime - Aerials Express (2007-02-15 image date, 0.3m resolution), [2] ESRI StreetMap USA (2007), [3] URS Field Surveys, (2009).

AV Solar Ranch One EIR

Figure 5.7-7. POST-PROJECT DEVELOPMENT VEGETATION CONDITIONS

2010

T:\NextLight_AV_EIR\deliverables\AVSR1_EIR\Biology\Fig5_7-7_PostProjectConditions.mxd