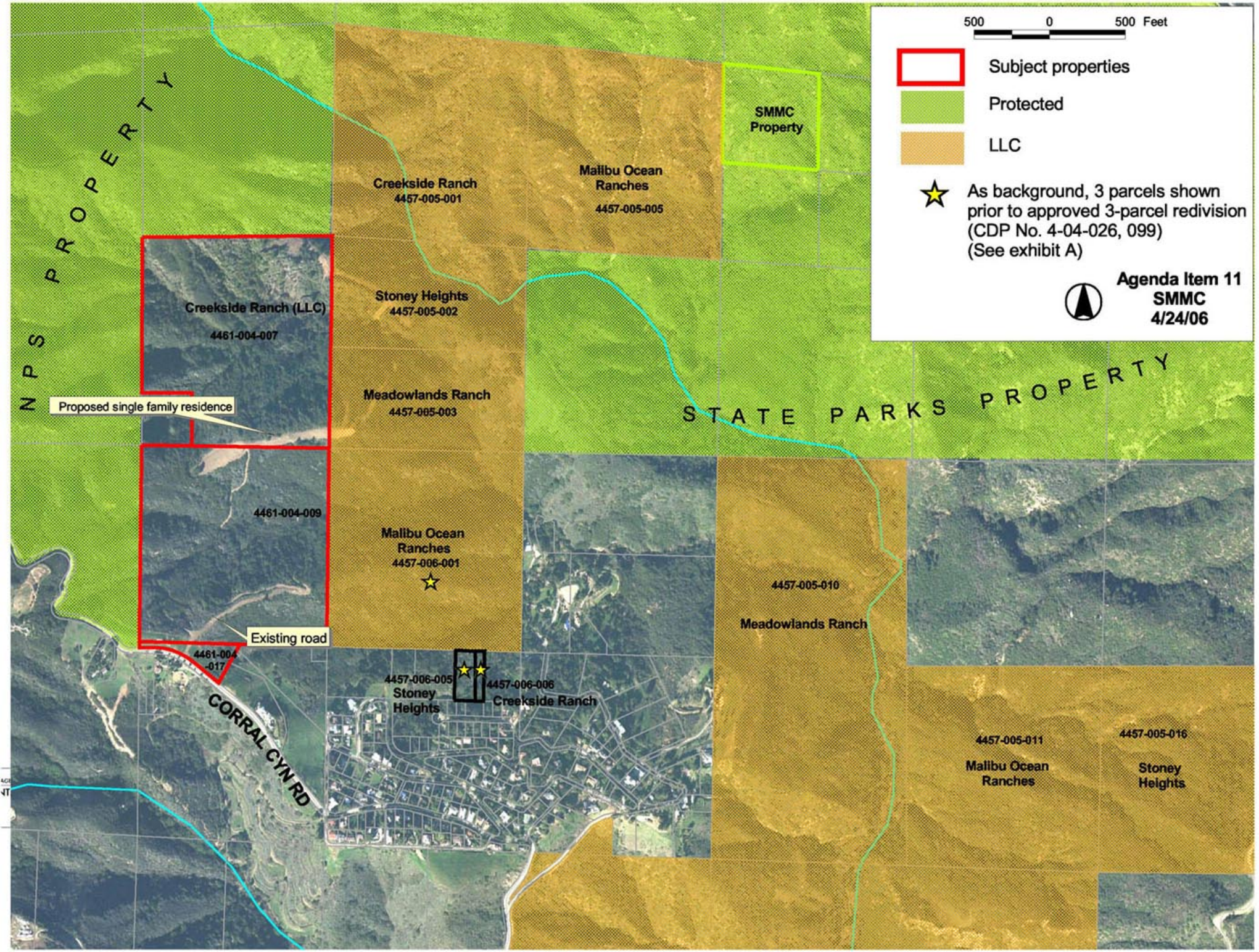
500 0 500 Feet
Subject properties
Protected
LLC
As background, 3 parcels shown prior to approved 3-parcel redivision (CDP No. 4-04-026, 099) (See exhibit A)
Agenda Item 11
SMMC
4/24/06
NPS PROPERTY
STATE PARKS PROPERTY
SMMC Property
Creekside Ranch
4457-005-001
Malibu Ocean Ranches
4457-005-005
Stoney Heights
4457-005-002
Creekside Ranch (LLC)
4461-004-007
Meadowlands Ranch
4457-005-003
Proposed single family residence
4461-004-009
Malibu Ocean Ranches
4457-006-001
Existing road
4461-004 -017
CORRAL CYN RD
4457-006-005
Stoney Heights
4457-006-006
Creekside Ranch
4457-005-010
Meadowlands Ranch
4457-005-011
Malibu Ocean Ranches
4457-005-016
Stoney Heights