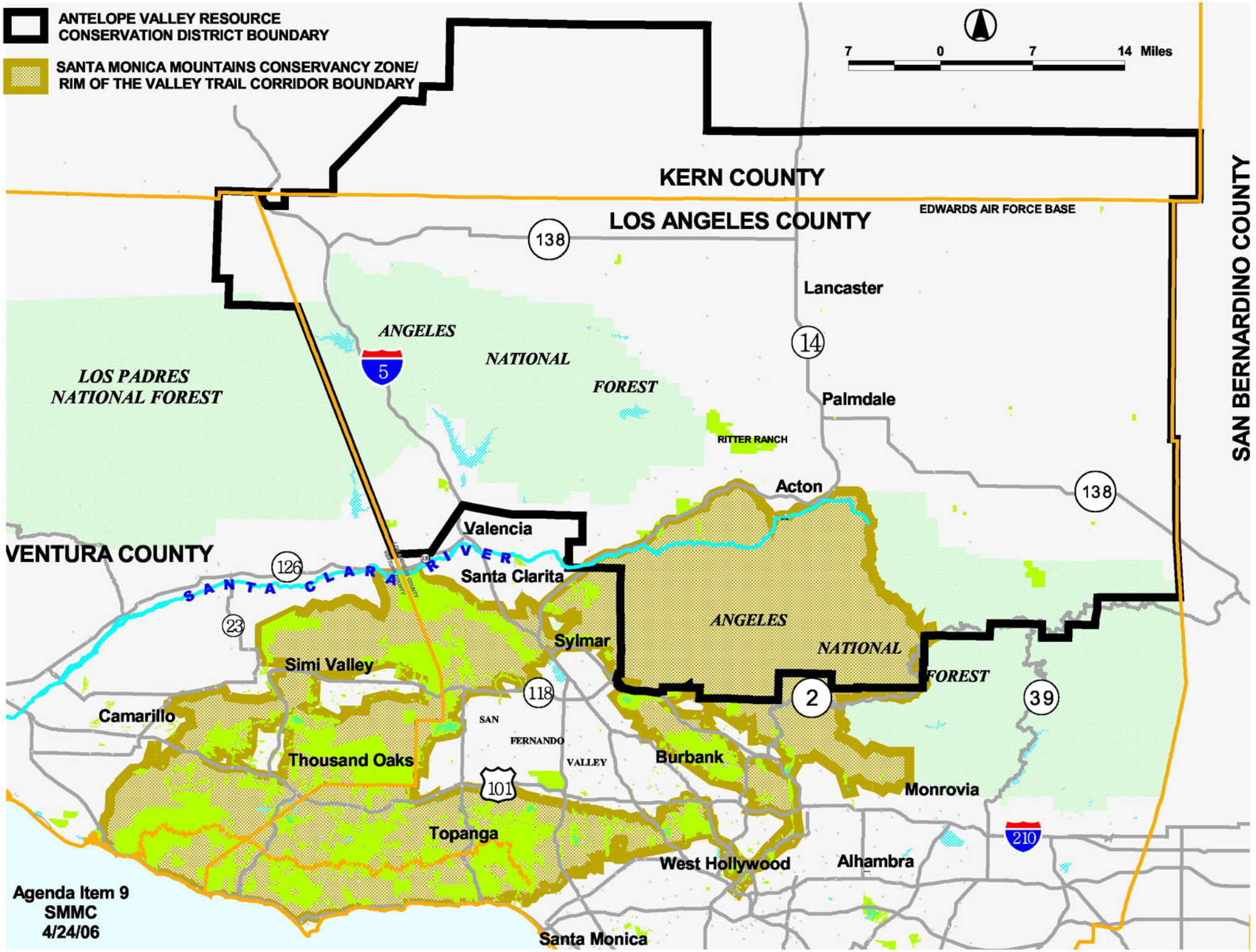
ANTELOPE VALLEY RESOURCE CONSERVATION DISTRICT BOUNDARY
SANTA MONICA MOUNTAINS CONSERVANCY ZONE/ RIM OF THE VALLEY TRAIL CORRIDOR BOUNDARY
7 0 7 14 Miles
KERN COUNTY
LOS ANGELES COUNTY
EDWARDS AIR FORCE BASE
SAN BERNARDINO COUNTY
VENTURA COUNTY
LOS PADRES NATIONAL FOREST
ANGELES NATIONAL FOREST
ANGELES NATIONAL FOREST
SANTA CLARA RIVER
Lancaster
Palmdale
RITTER RANCH
Acton
Valencia
Santa Clarita
Sylmar
Simi Valley
Camarillo
Thousand Oaks
SAN FERNANDO VALLEY
Burbank
Monrovia
Topanga
West Hollywood
Alhambra
Santa Monica
138
14
5
126
23
118
101
2
39
210
Agenda Item 9
SMMC
4/24/06