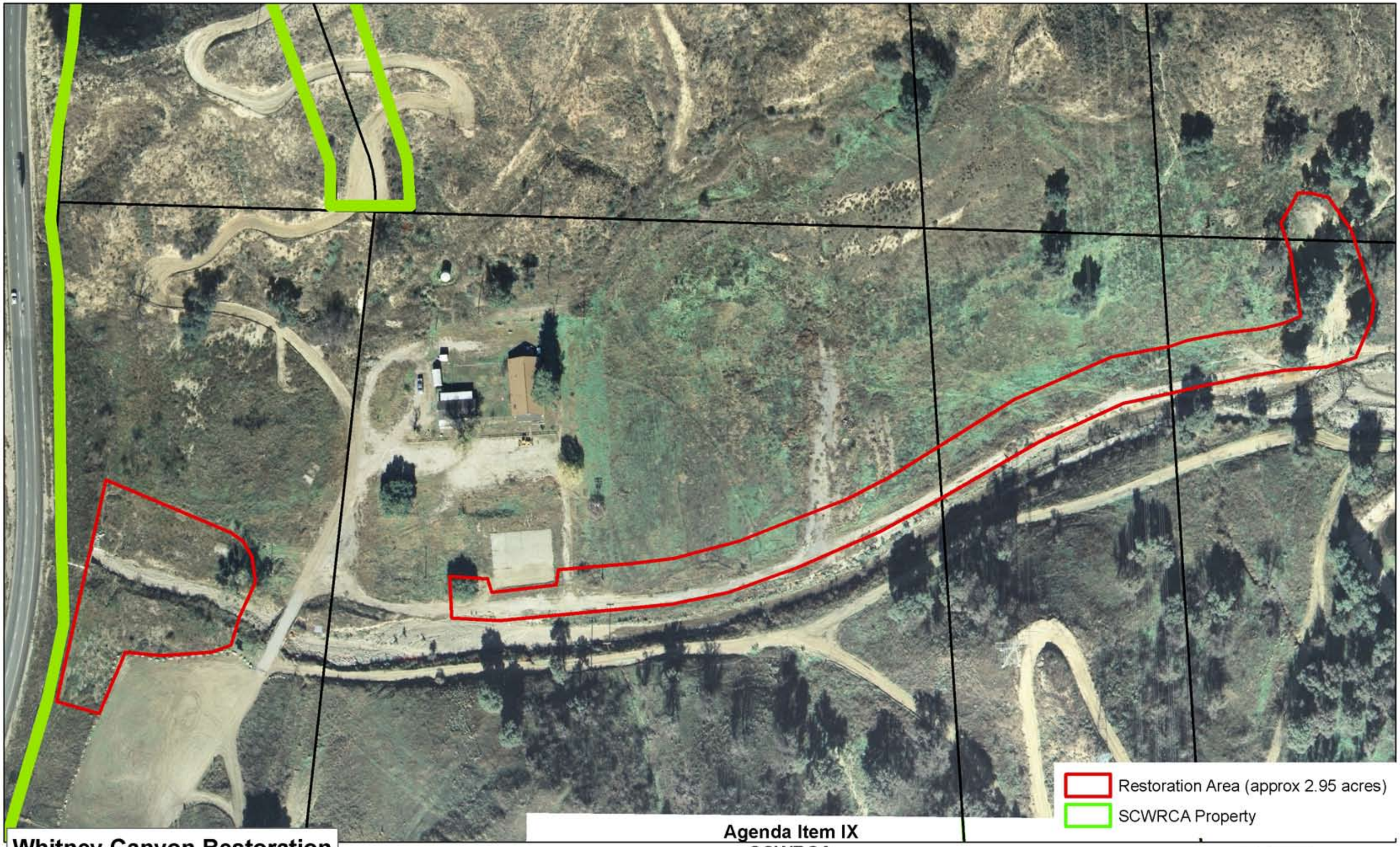

Whitney Canyon Restoration
Spring 2009

Agenda Item IX
SCWRCA
9/21/09