Stokes Canyon King Gillette Connector

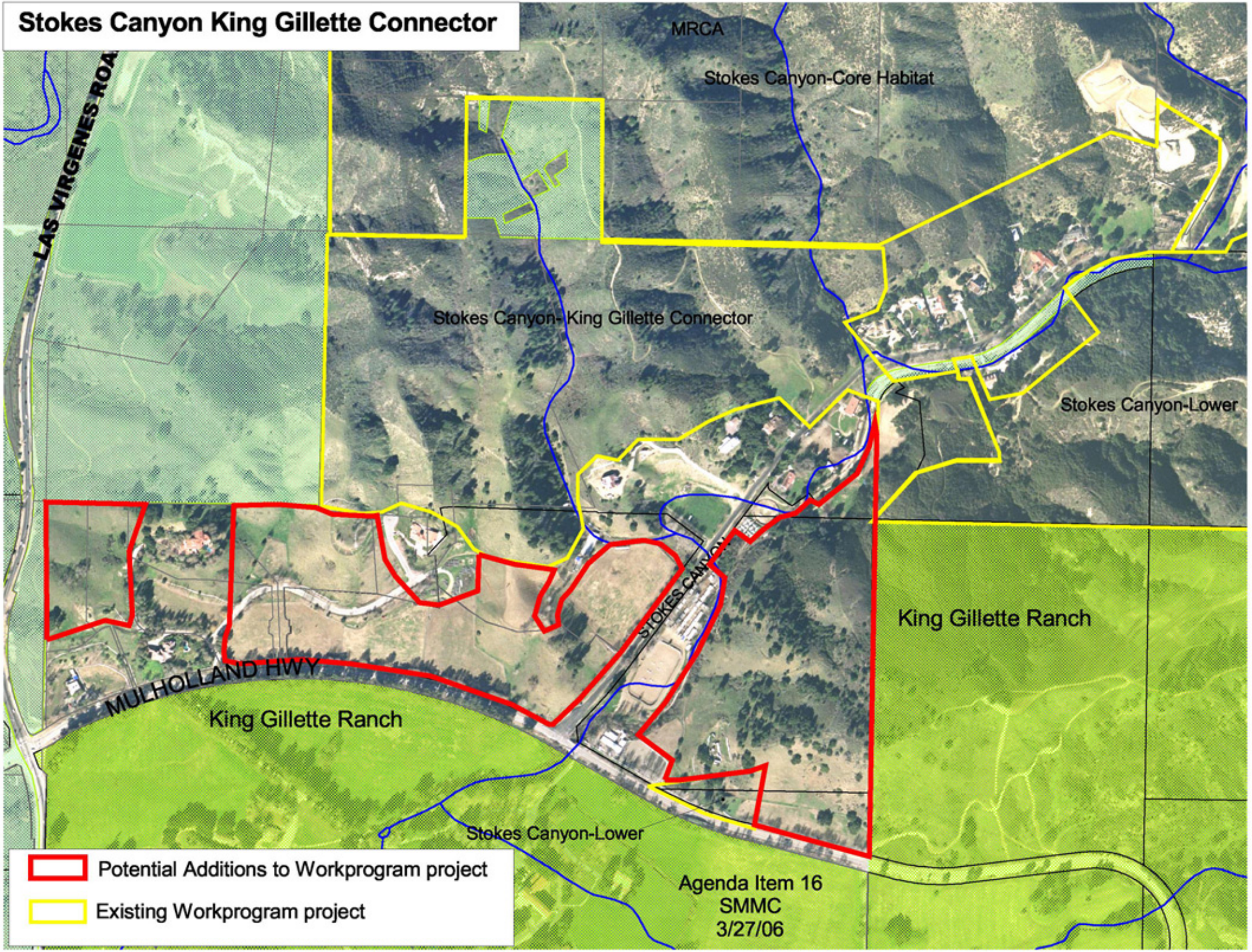

Agenda Item 16
SMMC
3/27/06