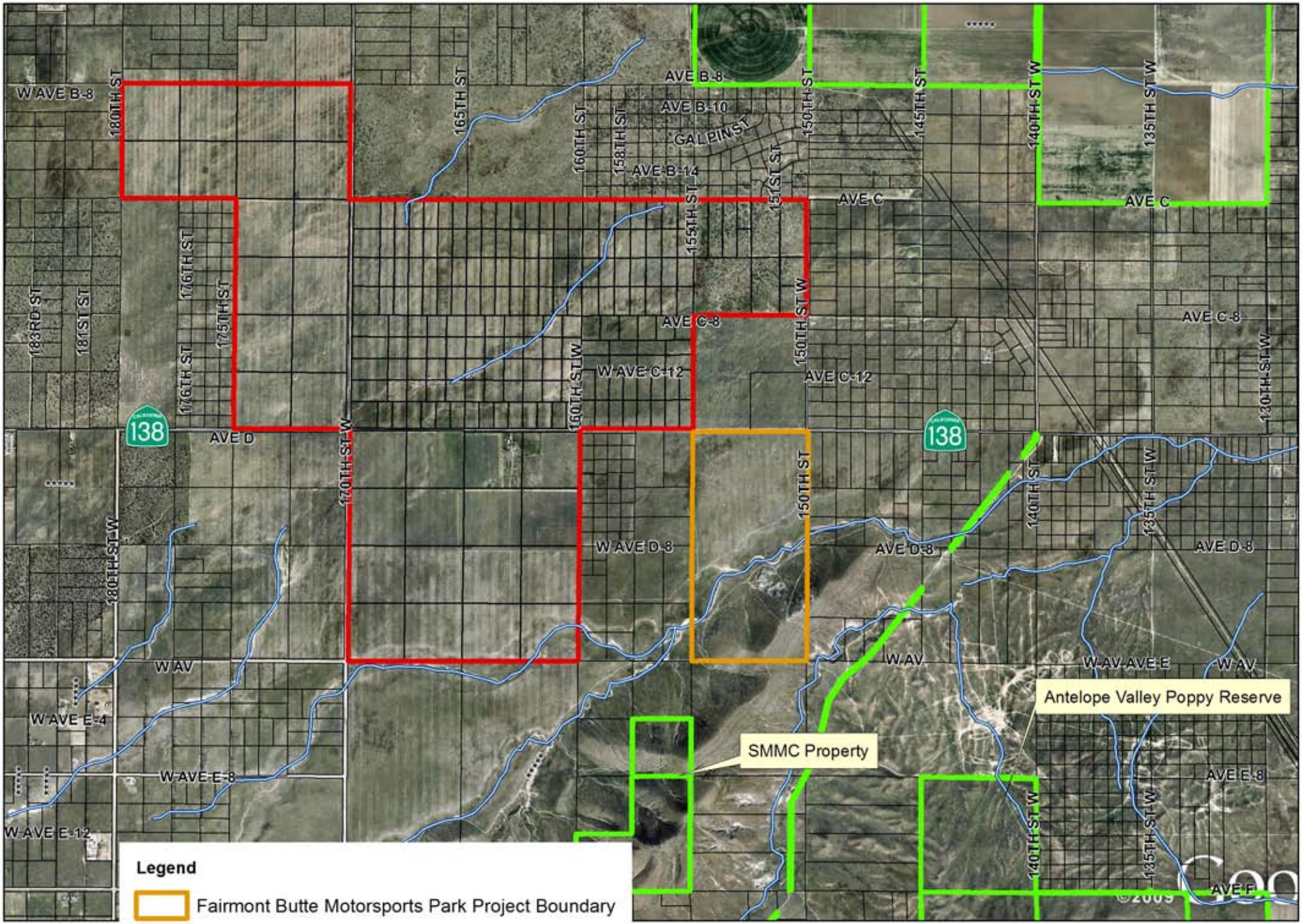

DMCA
ITEM VIII
07/17/09