Agenda Item 12
SMMC
7/27/09
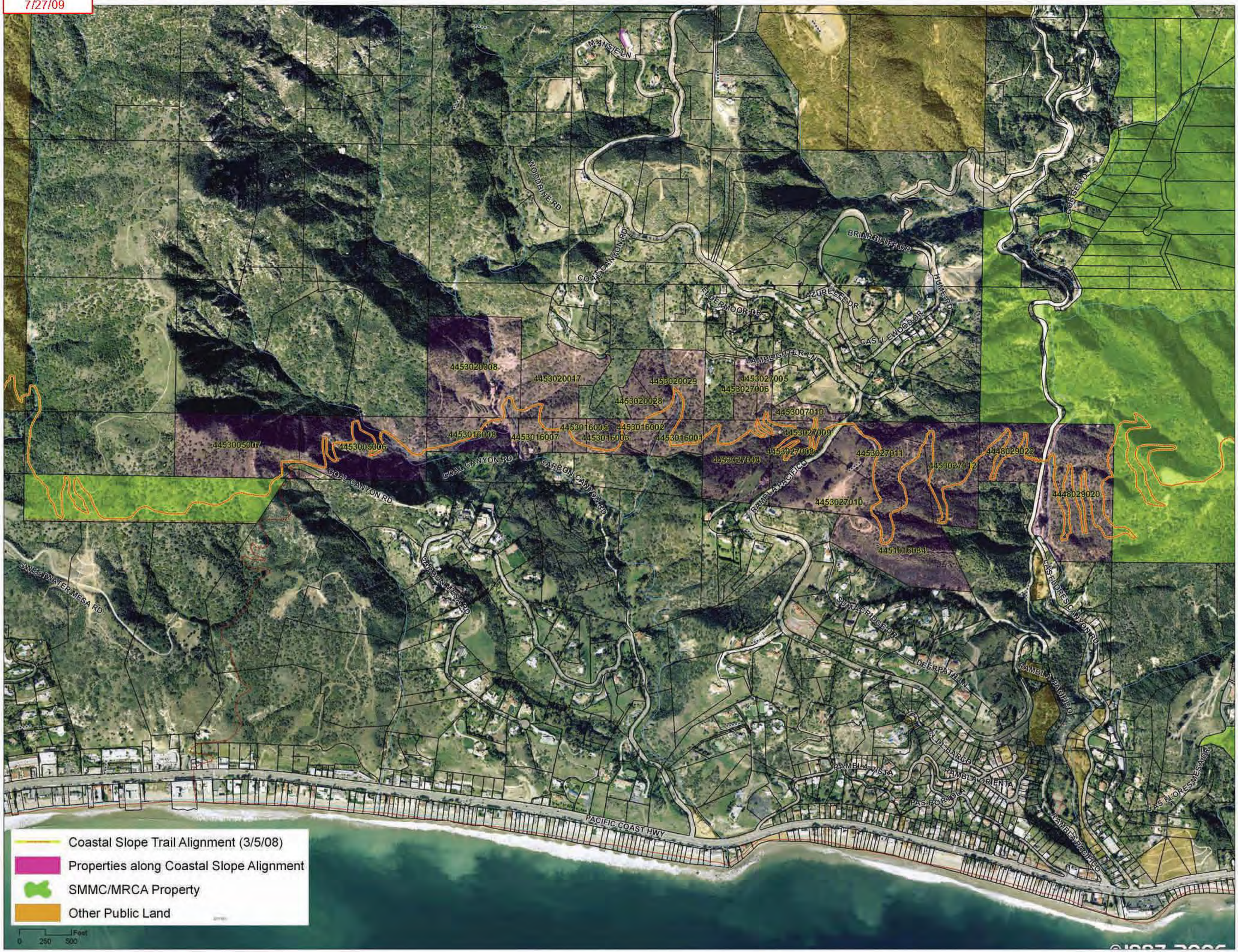
Coastal Slope Trail - Carbon to Las Flores