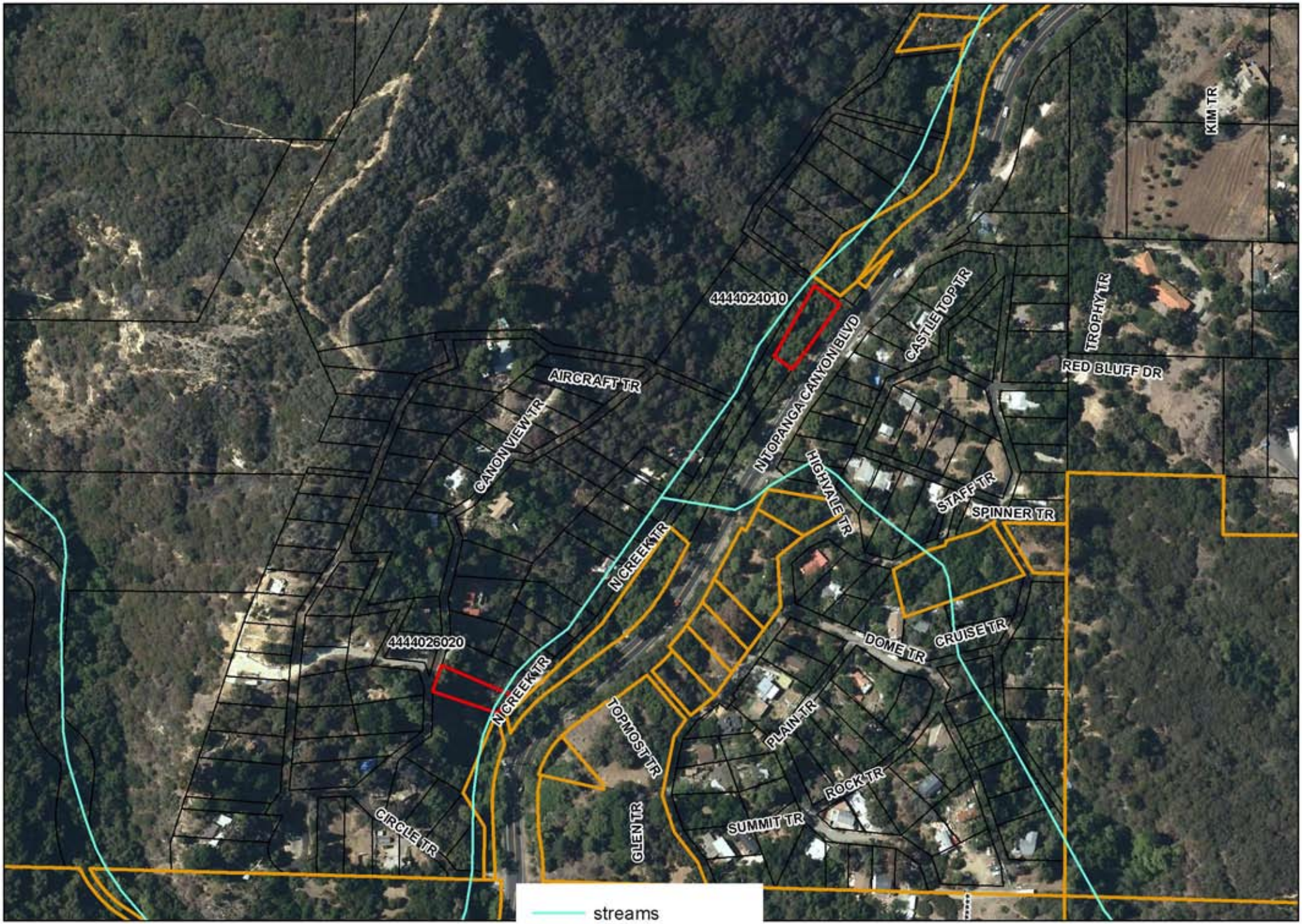

Agenda Item 9(c)
SMMC
6/1/09