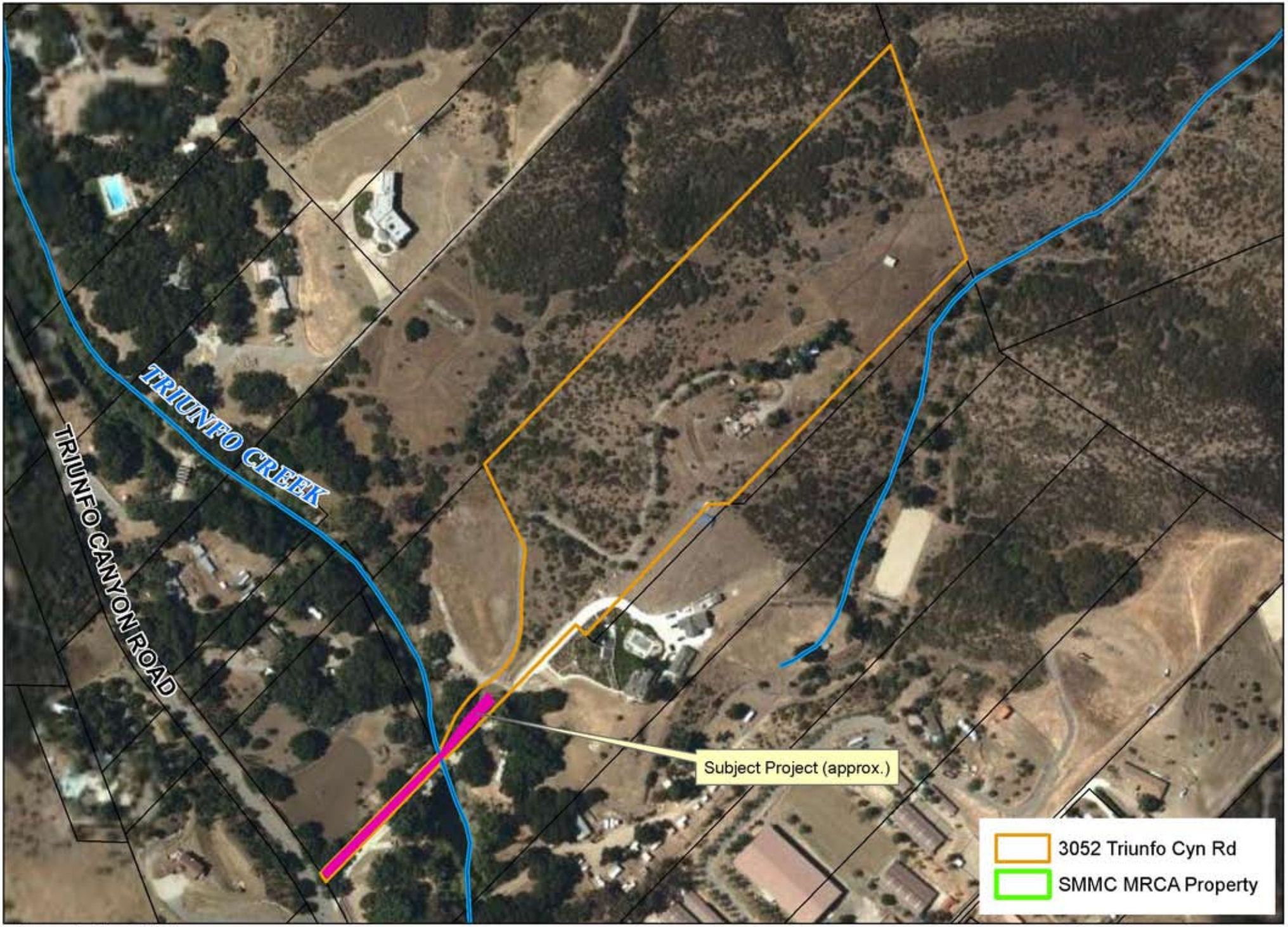

Agenda Item 9(b)
SMMC
6/1/09