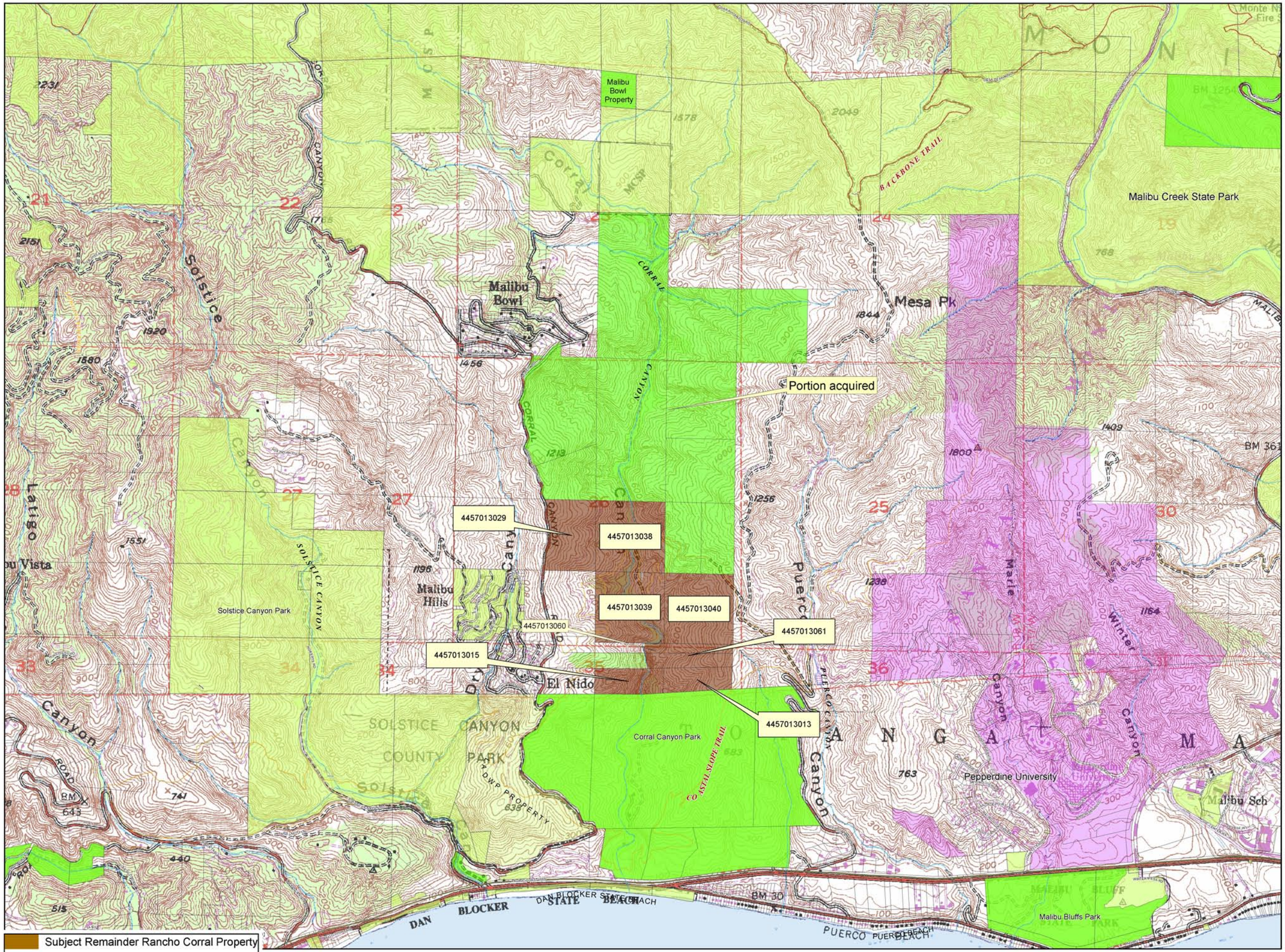

Agenga Item 15
SMMC
9/22/08