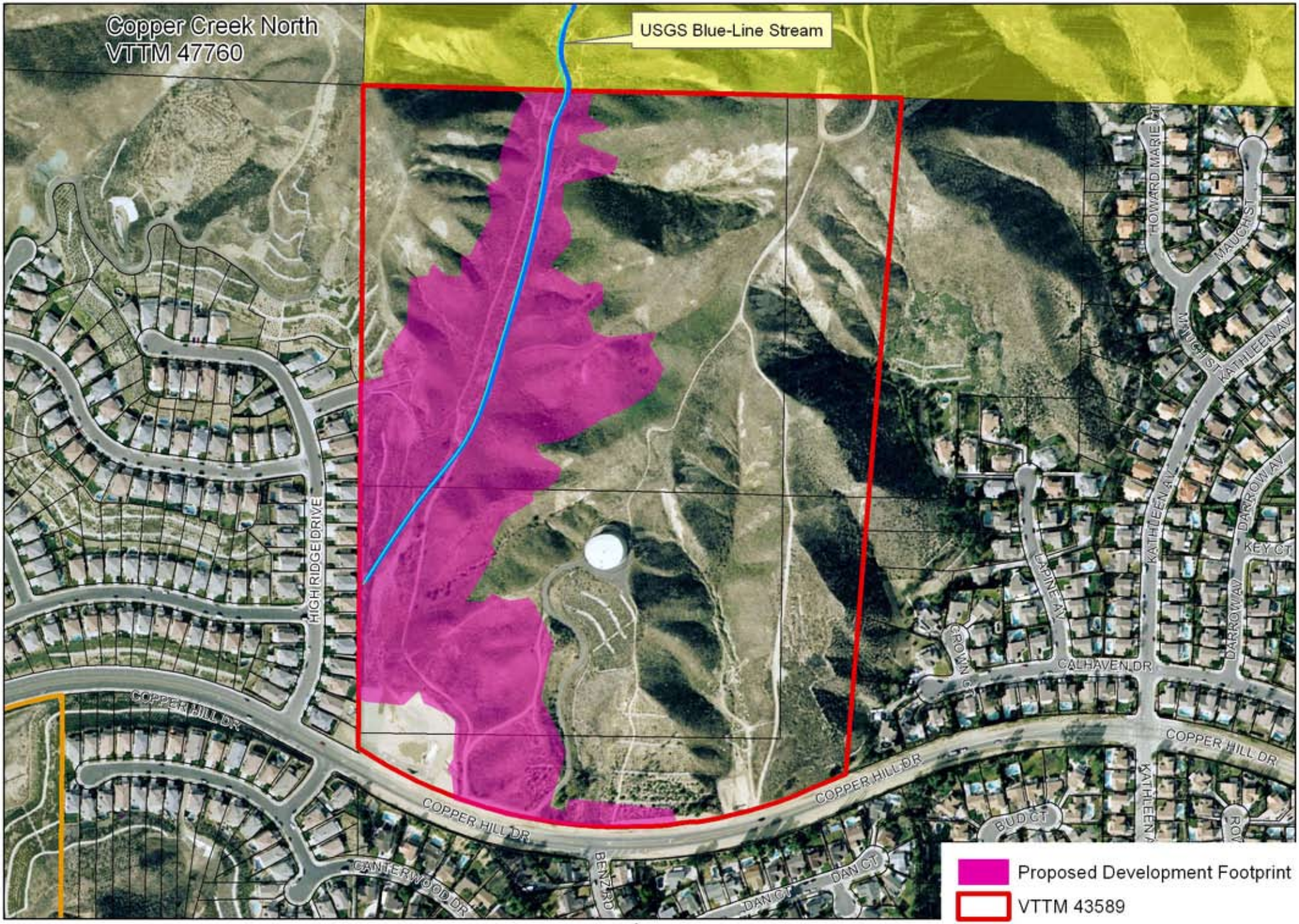

Agenda Item 10(g)
SMMC
9/22/08