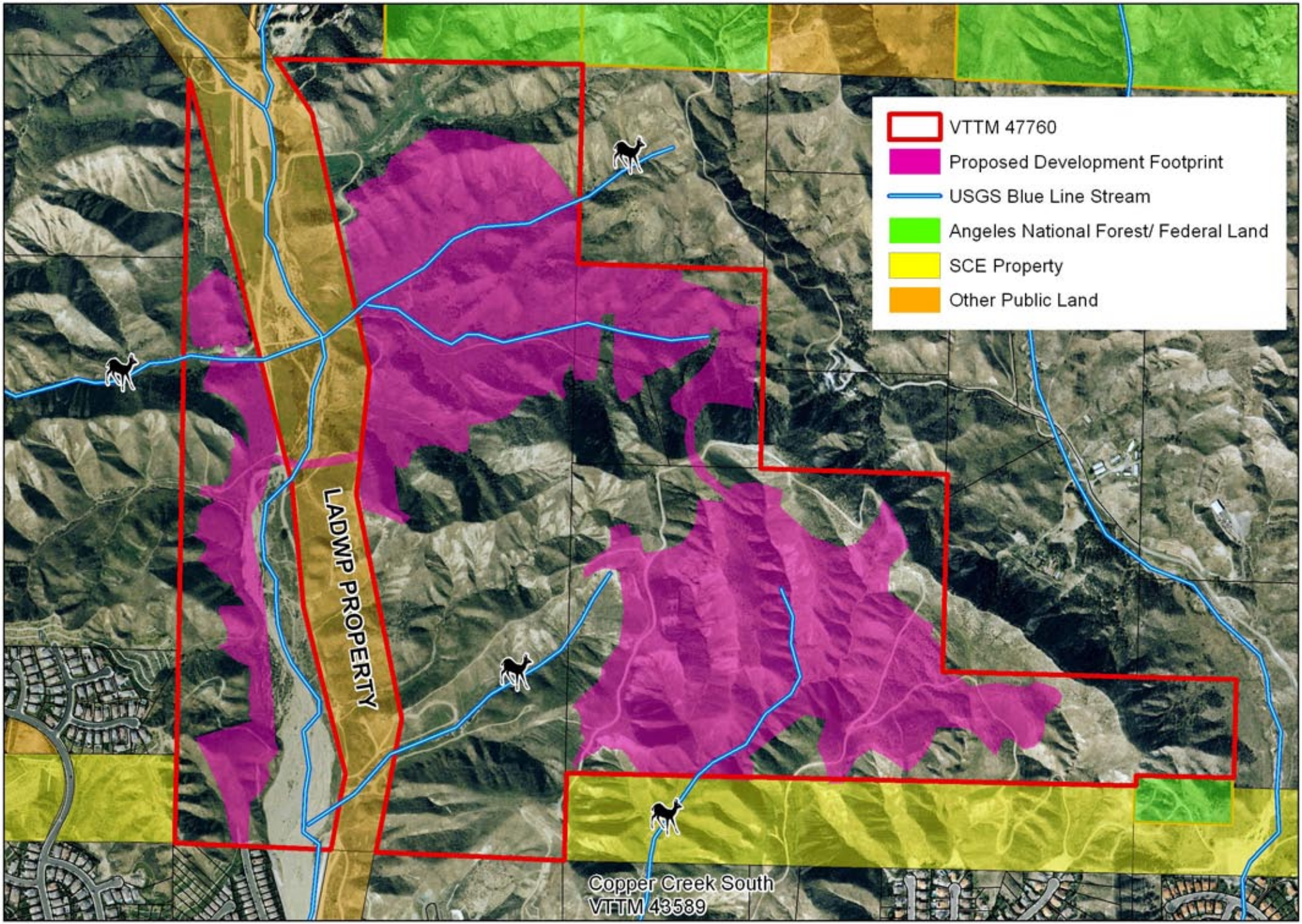

Agenda Item 10(f)
SMMC
9/22/08