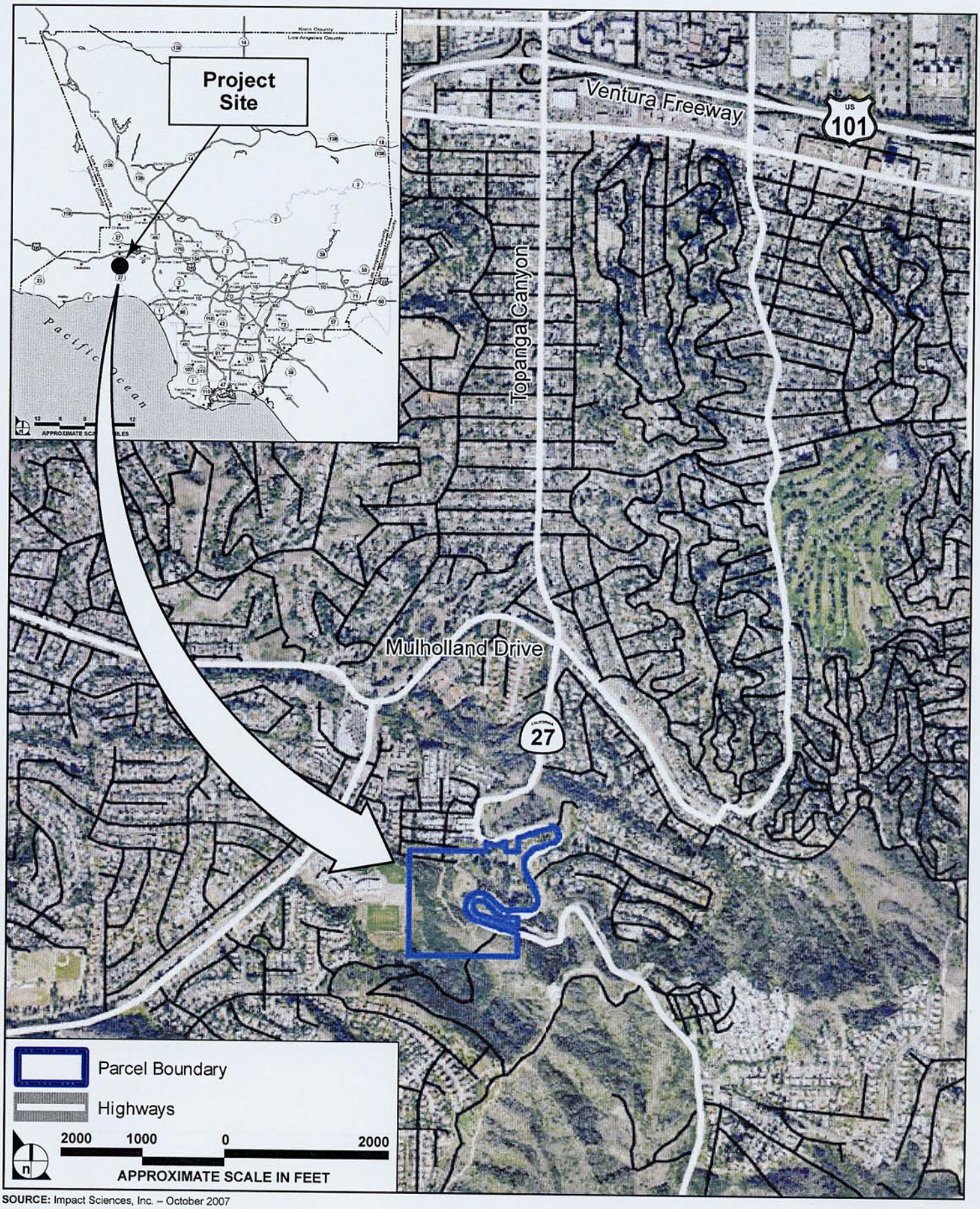

SOURCE: Impact Sciences, Inc. – October 2007

934-002•05/08

Agenda Item 10(d)
SMMC
6/23/08

Regional and Project Location Map