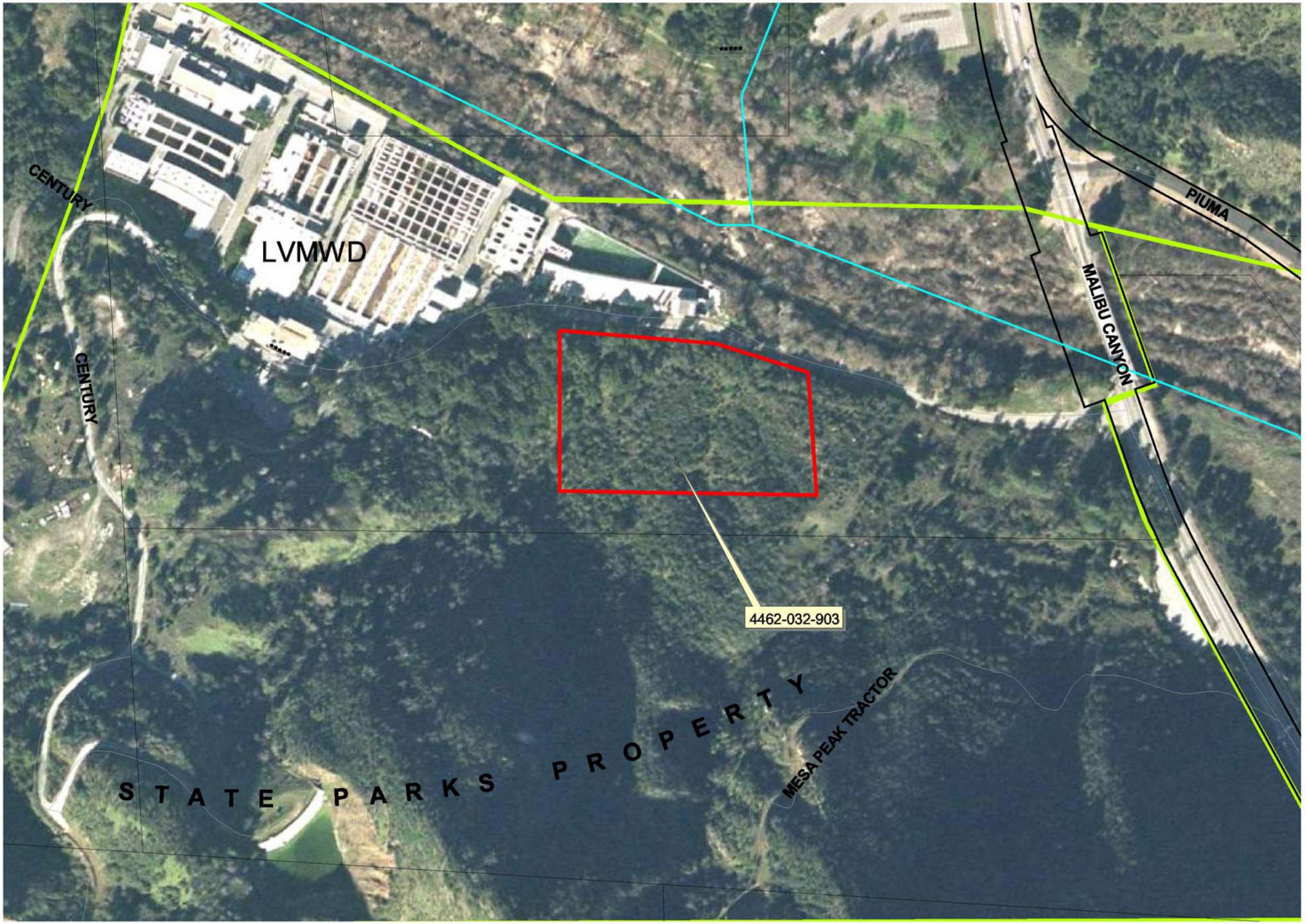

N

Agenda Item 21
SMMC
1/23/06

L.A. County surplus property (approx. boundary)

0 400 Feet