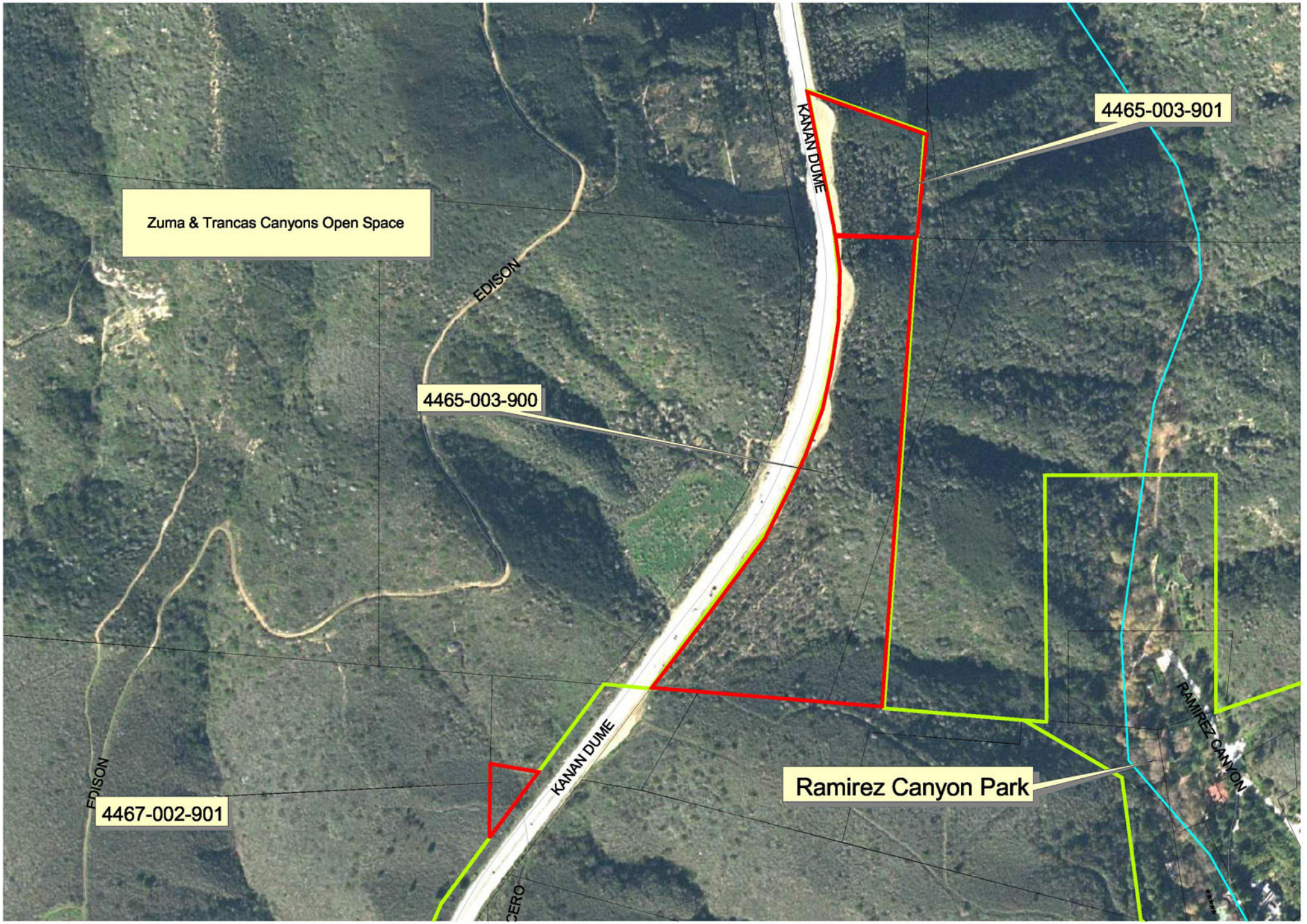

N

Agenda Item 21
SMMC
1/23/06

Subject L.A. County Surplus properties

0 800 Feet