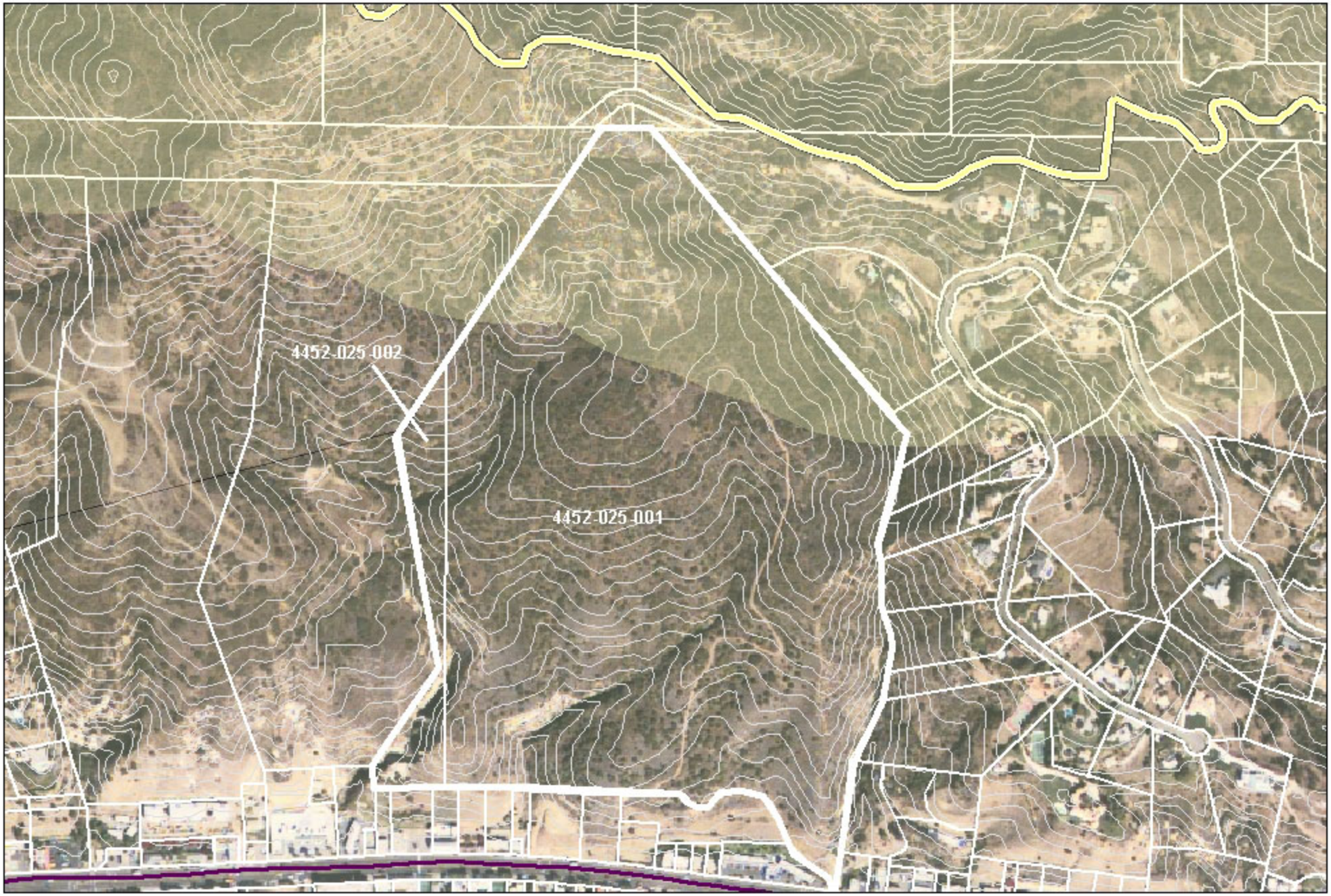

Coastal Slope Trail -- Draft Alignment

Situation Adjacent to Proposed CDP Nos. 05-016, 05-017
Los Angeles County APNs 4452-025-001, 4452-025-002

0 375 750 1,125 1,500
Feet

Proposed Coastal Slope Trail Alignment
Final Alignment Buffer: 1,000 feet from Alignment Centerline

Los Angeles County Assessor Parcels

Contour Line Interval: 25 feet
Aerial Image Produced in 2000

SMMNRA GIS 01/12/2006 f:/-/ArcMap/CST_CDP05016-017.mxd