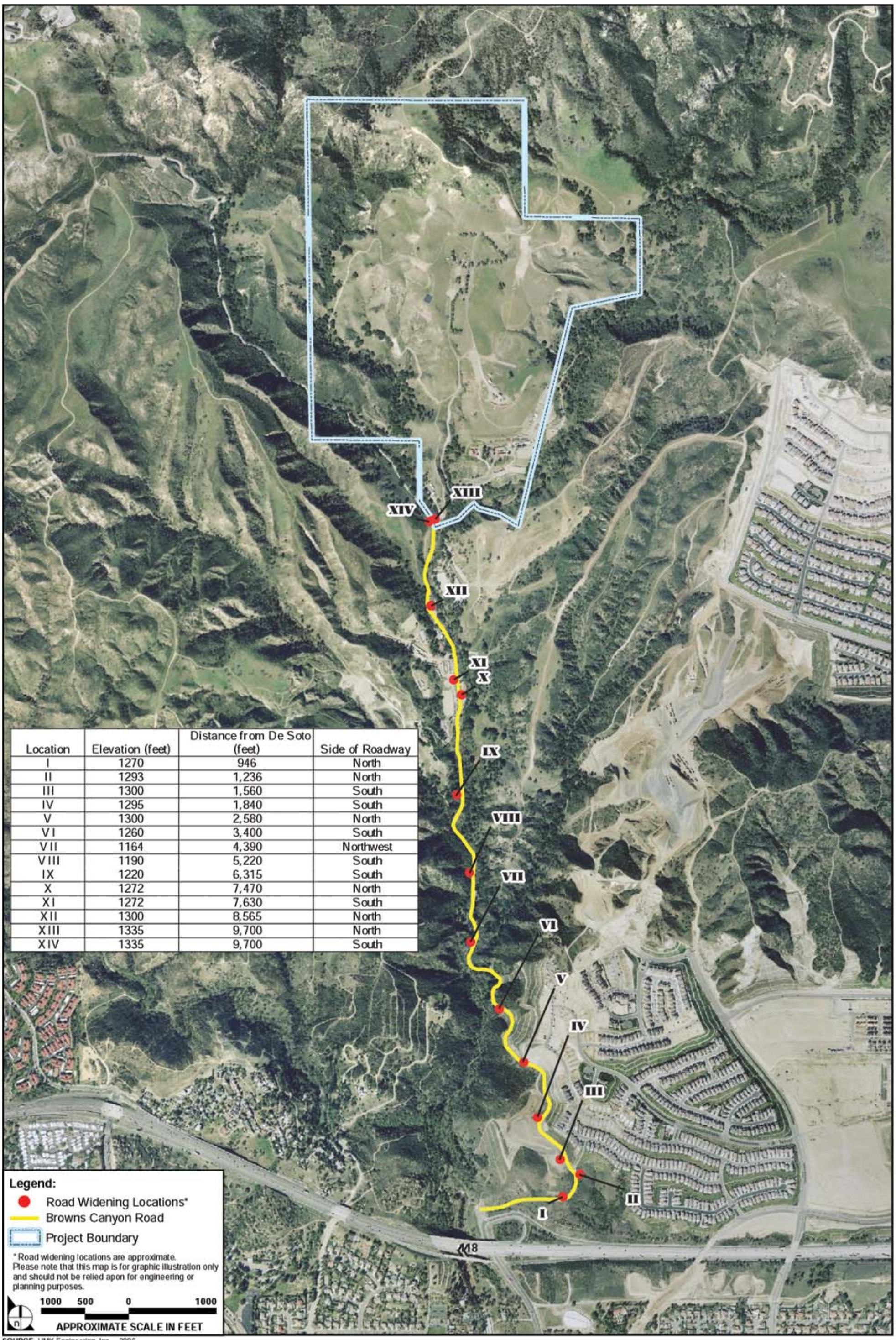

Location	Elevation (feet)	Distance from De Soto (feet)	Side of Roadway
I	1270	946	North
II	1293	1,236	North
III	1300	1,560	South
IV	1295	1,840	South
V	1300	2,580	North
VI	1260	3,400	South
VII	1164	4,390	Northwest
VIII	1190	5,220	South
IX	1220	6,315	South
X	1272	7,470	North
XI	1272	7,630	South
XII	1300	8,565	North
XIII	1335	9,700	North
XIV	1335	9,700	South

SOURCE: HMK Engineering, Inc. – 2006

FIGURE **II-10**

Browns Canyon Road Widening Locations

860-01 04/07