Interstate 405 HOV Land Over the Sepulveda Pass (I -10 to US - 101)

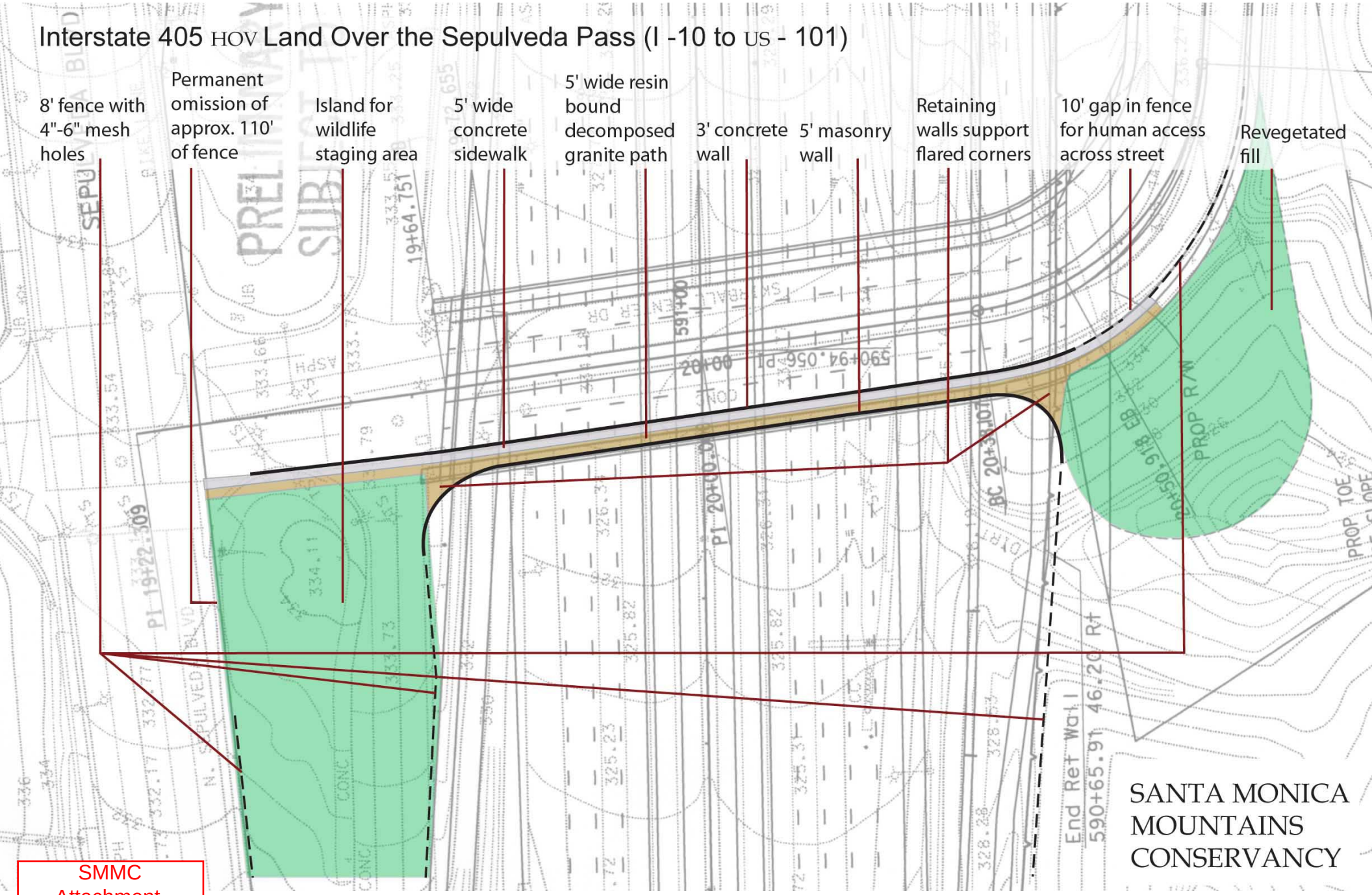

SMMC
Attachment
Item 11
3-24-2008