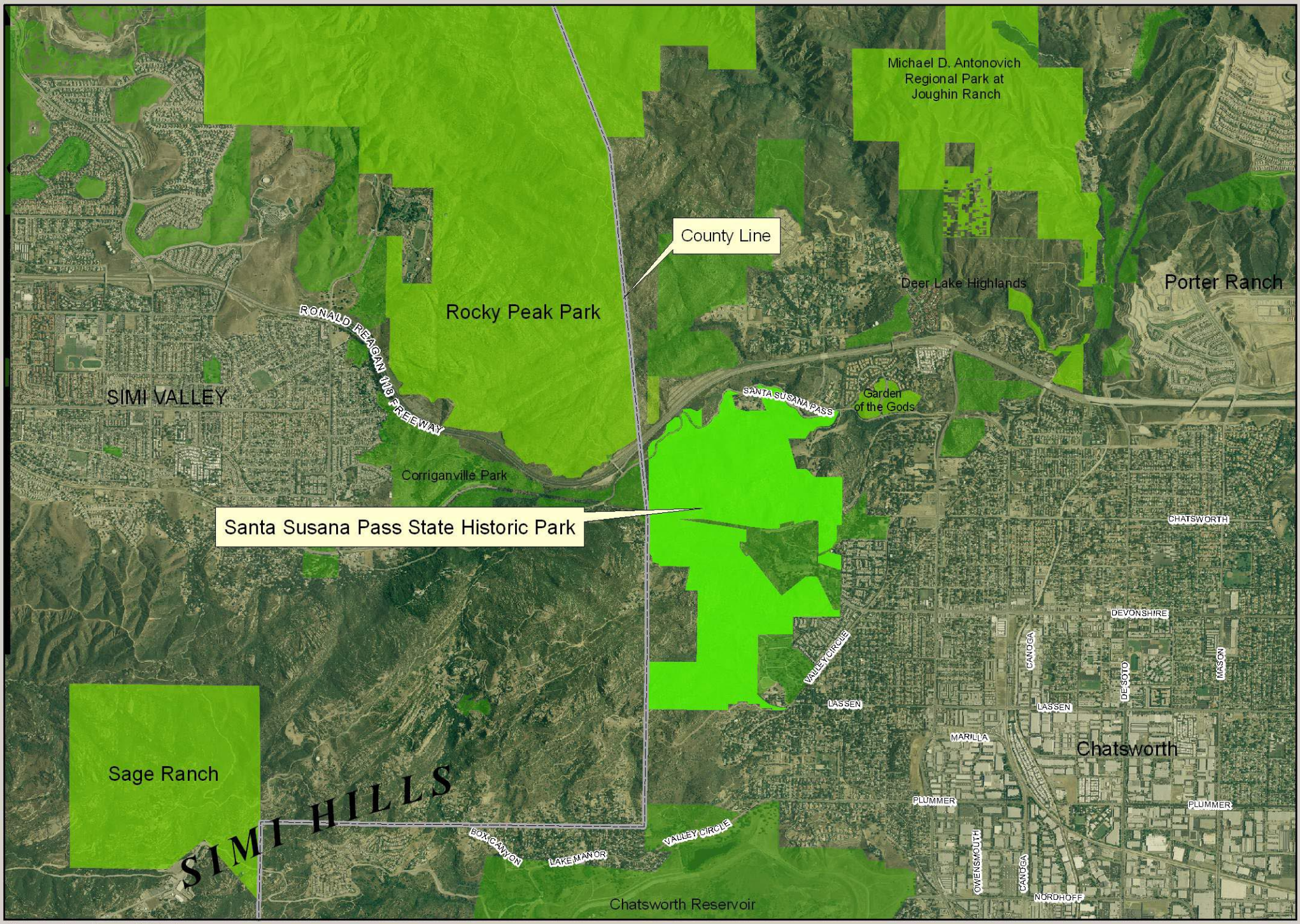

Agenda Item 10(c)
SMMC
1/28/08