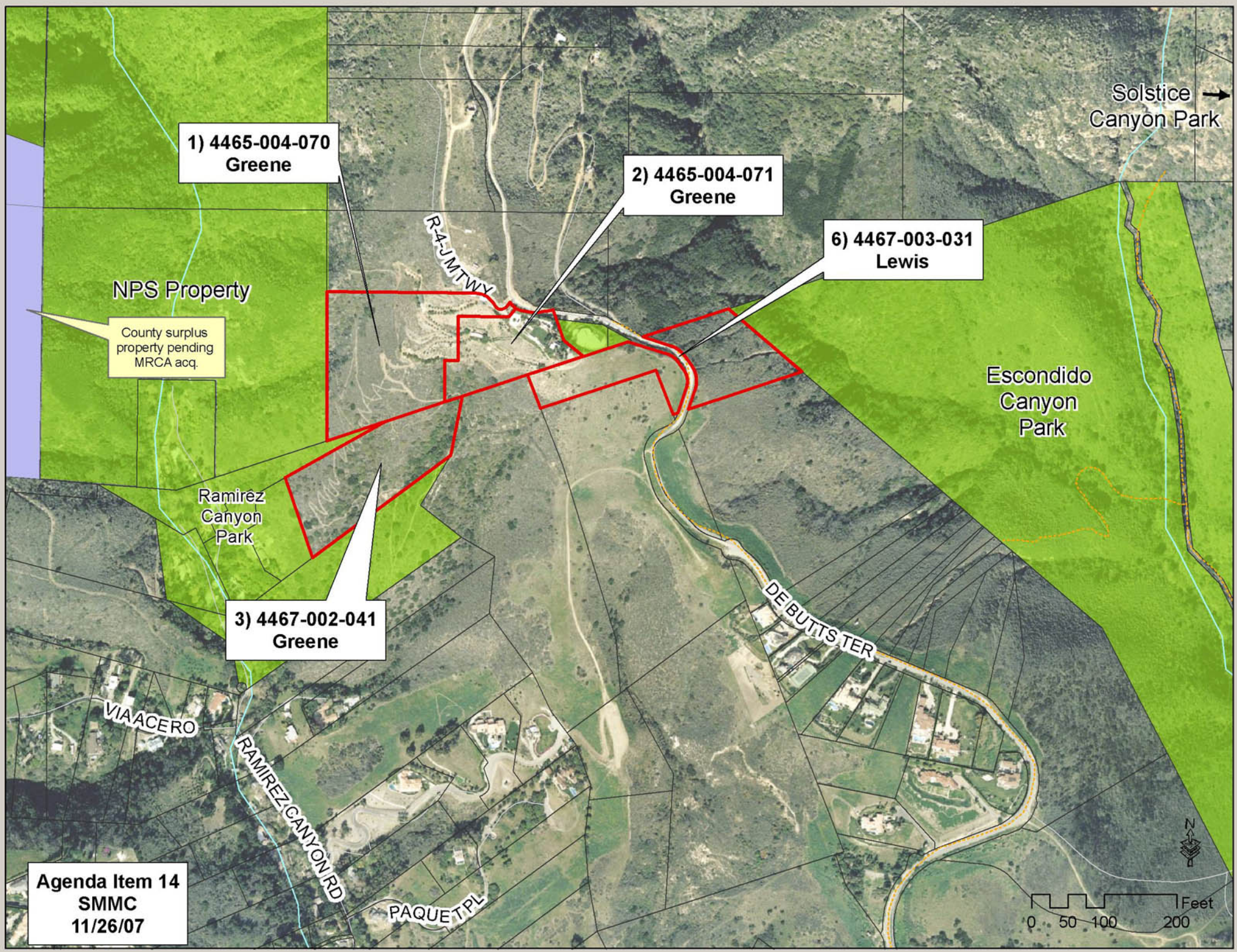
1) 4465-004-070
Greene
2) 4465-004-071
Greene
6) 4467-003-031
Lewis
3) 4467-002-041
Greene
Solstice
Canyon Park
NPS Property
County surplus
property pending
MRCA acq.
Ramirez
Canyon
Park
Escondido
Canyon
Park
R-4-JMTWY
DE BUTTS TER
VIA ACERO
RAMIREZ CANYON RD
PAQUET PL
N
Feet
0 50 100 200
Agenda Item 14
SMMC
11/26/07