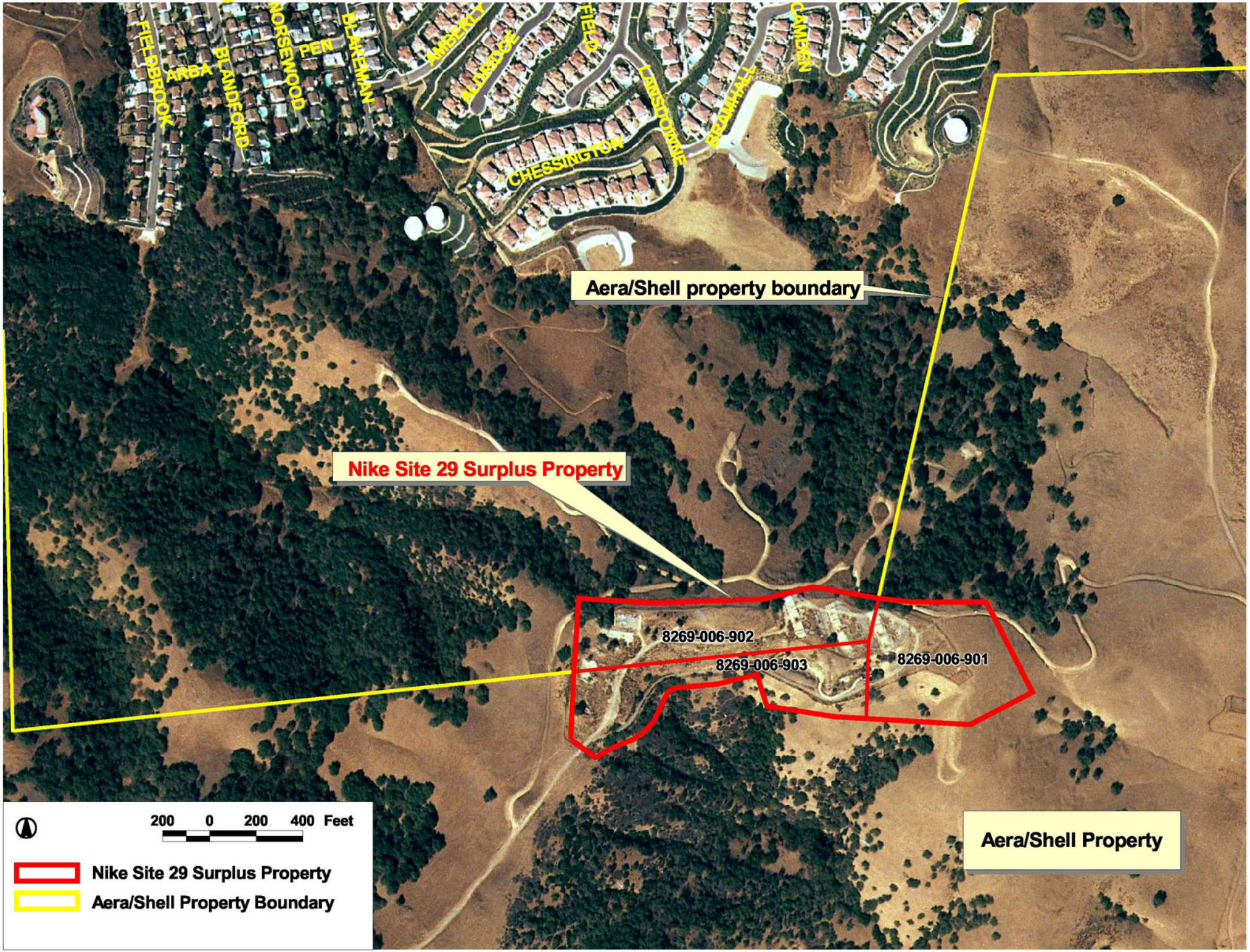
FIELDBROOK
ARBA
BLANDFORD
NORSEWOOD
PEN
BLAKEMAN
AMBERLY
ALDRIDGE
FIELD
LANSDOWNE
BRAMHALL
CAMDEN
CHESSINGTON
Aera/Shell property boundary
Nike Site 29 Surplus Property
8269-006-902
8269-006-903
8269-006-901
Aera/Shell Property
200 0 200 400 Feet
Nike Site 29 Surplus Property
Aera/Shell Property Boundary